

GF NO. FTH-30-FAH17002182PL FIDELITY NATIONAL TITLE  
 ADDRESS: 15302 ELM LEAF PLACE  
 CYPRESS, TEXAS 77429  
 BORROWER: ALAN GIDDENS

# LOT 12, BLOCK 4 VILLAGES OF CYPRESS LAKES, SECTION 1 AMENDING PLAT NO. 1

A SUBDIVISION IN HARRIS COUNTY, TEXAS  
 ACCORDING TO THE MAP OR PLAT THEREOF RECORDED  
 UNDER FILM CODE NOS. 523189 AND 536097 OF THE MAP RECORDS  
 OF HARRIS COUNTY, TEXAS

SCALE: 1" = 30'

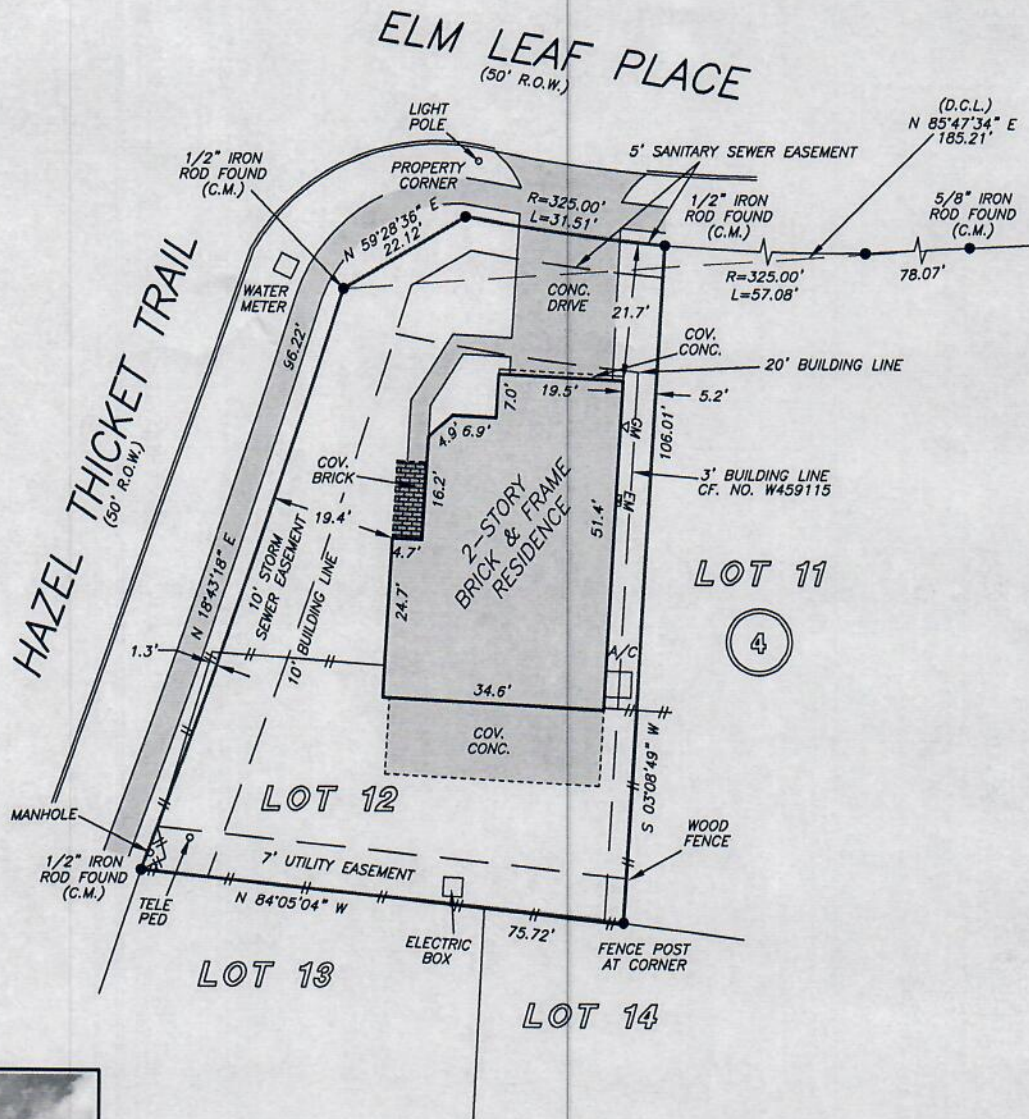

THIS PROPERTY DOES NOT LIE WITHIN THE  
 100 YEAR FLOOD PLAIN AS PER FIRM  
 PANEL NO. 48201C 0405 M  
 MAP REVISION: 10/16/2013

I HEREBY CERTIFY THAT THIS SURVEY WAS MADE  
 ON THE GROUND, THAT THIS PLAT CORRECTLY  
 REPRESENTS THE FACTS FOUND AT THE  
 TIME OF SURVEY AND THAT THERE ARE NO  
 ENCROACHMENTS APPARENT ON THE GROUND

