

GF NO. 08054518 HOUSTON TITLE  
 ADDRESS: 1911 HARTGLEN CIRCLE  
 KATY, TEXAS 77450  
 BORROWER: MARK E. WOLF AND  
 CAROLYN WOLF

# LOT 10, BLOCK 3 CINCO RANCH, NORTH LAKE VILLAGE, SECTION 8

ACCORDING TO THE MAP OR PLAT THEREOF RECORDED  
 IN FILM CODE NO. 377119 OF THE MAP RECORDS  
 OF HARRIS COUNTY, TEXAS

SCALE: 1" = 30'

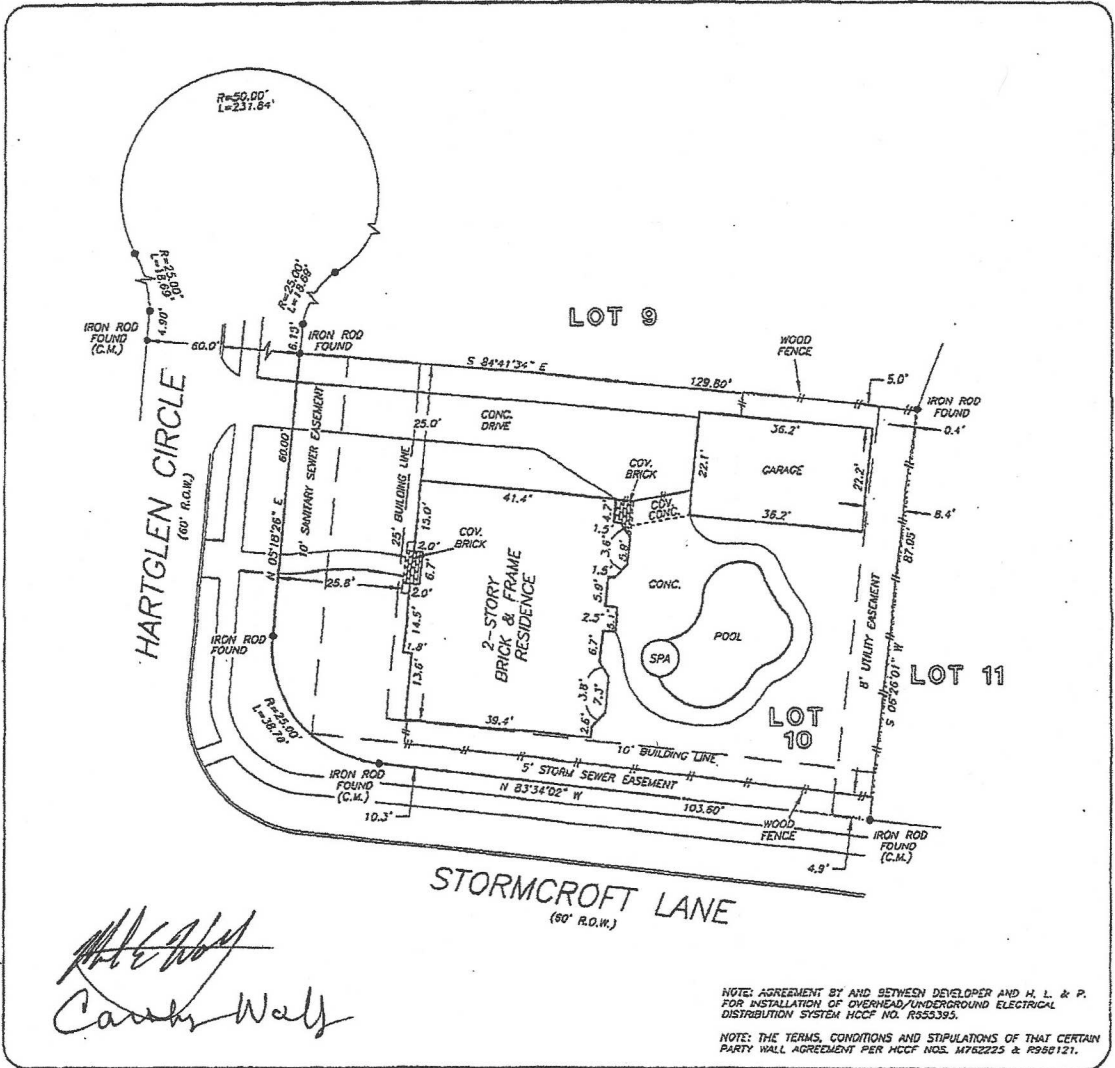

*Carly Wells*

NOTE: AGREEMENT BY AND BETWEEN DEVELOPER AND H. L. & P. FOR INSTALLATION OF OVERHEAD/UNDERGROUND ELECTRICAL DISTRIBUTION SYSTEM HCCF NO. R555395.

NOTE: THE TERMS, CONDITIONS AND STIPULATIONS OF THAT CERTAIN PARTY WALL AGREEMENT PER HCCF NOS. M782225 & P998121.

THIS PROPERTY DOES NOT LIE WITHIN THE 100 YEAR FLOOD PLAIN AS PER FIRM MAP NO. 48201C 0525 L MAP REVISION: 08/18/2007 1/4" = 1' BASED ONLY ON VISUAL EXAMINATION OF MAPS. INACCURACIES OF FEMA MAPS PREVENT EXACT DETERMINATION WITHOUT DETAILED FIELD STUDY

A SUBSURFACE INVESTIGATION WAS BEYOND THE SCOPE OF THIS SURVEY

ILLUSTRATION BEARING: FILM CODE NO. 377119 H.C.M.R.

DRAWN BY: CV/KL

I HEREBY CERTIFY THAT THIS SURVEY WAS MADE ON THE GROUND, THAT THIS PLAT CORRECTLY REPRESENTS THE FACTS FOUND AT THE TIME OF SURVEY AND THAT THERE ARE NO ENCROACHMENTS APPARENT ON THE GROUND, EXCEPT AS SHOWN HEREON. THIS SURVEY IS CERTIFIED FOR THIS TRANSACTION ONLY AND ABSTRACTING PROVIDED IN THE ABOVE REFERENCED TITLE COMMITMENT WAS RELIED UPON IN PREPARATION OF THIS SURVEY.

BILLIE G. McDUFFIE  
 PROFESSIONAL LAND SURVEYOR  
 NO. 2030  
 JOB NO. 08-08946  
 JULY 14, 2008

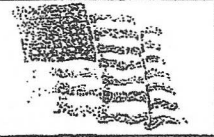

**BERNSTEIN REALTY**  
 BOB MURDOCK  
 713-932-1032

**HOUSTON TITLE COMPANY**  
 281-265-9500

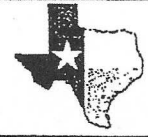

**PRECISION SURVEYORS, INC.**

1-800-LANDSURVEY 281-496-1586  
 1-800-526-3787 FAX 281-496-1867  
 14825 MEMORIAL DRIVE SUITE B100 HOUSTON, TEXAS 77079