

GENERAL NOTES:
 1.- ALL DOOR AT FIRST FL. TO BE 8'-0"
 IN HEIGHT UNLESS OTHERWISE

FIRST FLOOR PLAN

2X6 WALLS AT ALL EXTERIOR PERIMETER
 WALLS AND INSULATED WALLS UNLESS NOTED
 OTHERWISE

ALL FRAMING SHALL BE SYP 2 GRADE @ 16"
 O.C. (u.n.o)

PLAN SQFT.	
TOTAL LIVING	4143
1st. FLR. LIVING	1897
2nd. FLR. LIVING	2246
BONUS ATTIC	N/A
SLAB	
TOTAL SLAB	2753
FRONT PORCH	16
REAR PORCH	272
CARAGE	568
FRAMING	
TOTAL FRAMING	4220

FLR. PLAN
A-01
 3 OF 15
 PLAN

The measurements, dimensions, and other specifications, shown on this document, are guidelines for construction use only. The actual specifications of the finished structure may vary. This document may not be relied on as a representation of what the completed structure will look like.

Scale: 1/4" = 1'-0"
 Date: 11.11.2018

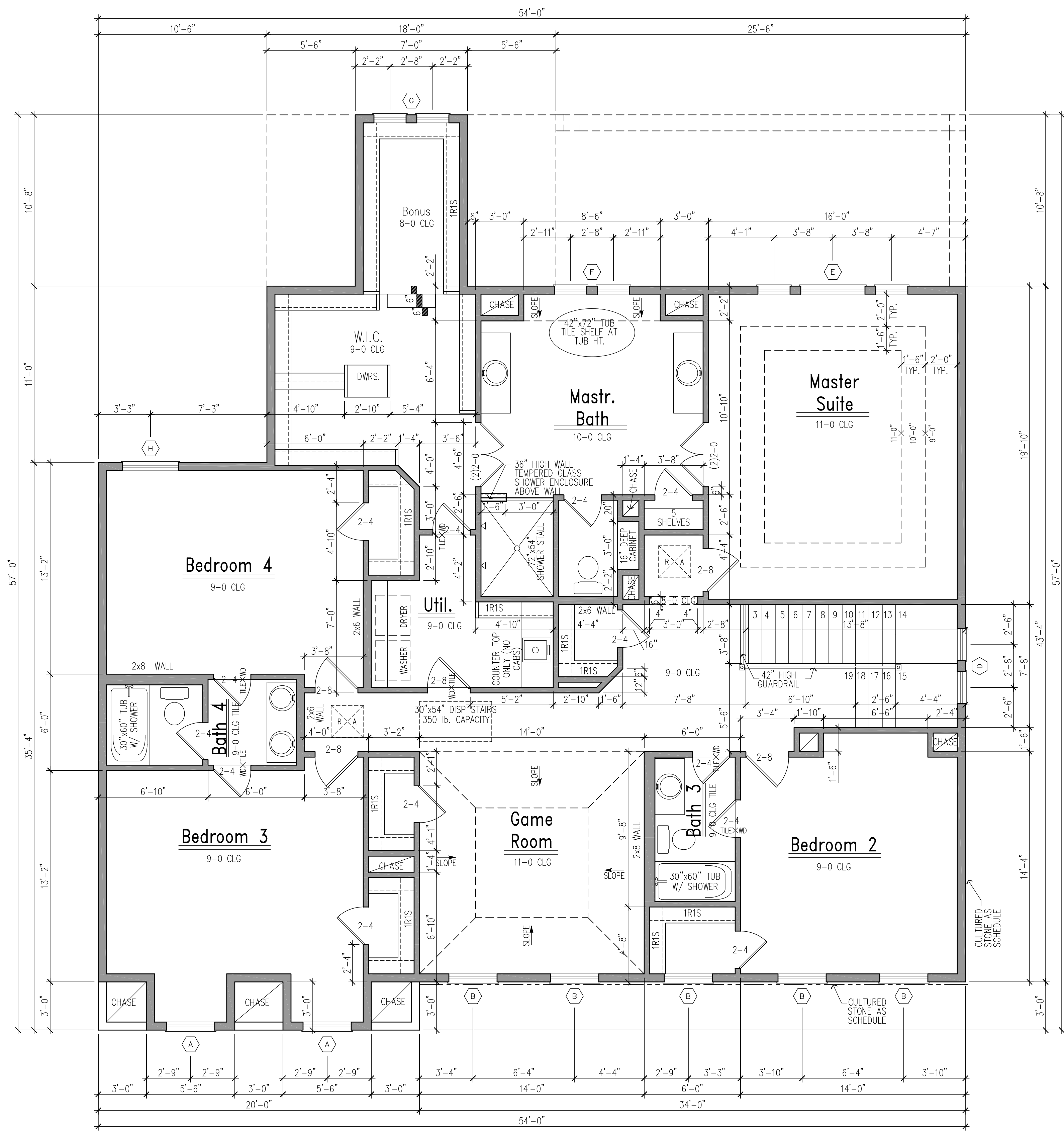

The measurements, dimensions, and other specifications, shown on this document, are guidelines for construction use only. The actual specifications of the finished structure may vary. This documentation of what the completed structure will look like.

Scale: 1/4" = 1'-0"
Date: 11.11.2018

GENERAL NOTES:
1.- HARDWOOD FLOORS THROUGHOUT UNLESS OTHERWISE NOTED

SECOND FLOOR

2X6 WALLS AT ALL EXTERIOR PERIMETER WALLS AND INSULATED WALLS UNLESS NOTED OTHERWISE

ALL FRAMING SHALL BE SYP /2 GRADE @ 16" O.C. (u.n.o)