

LEGEND	
	IRF - IRON ROD FOUND
	EM - GAS METER
	EM - ELECTRIC METER
	CHAIN LINK FENCE
	CONCRETE COVERED AREA

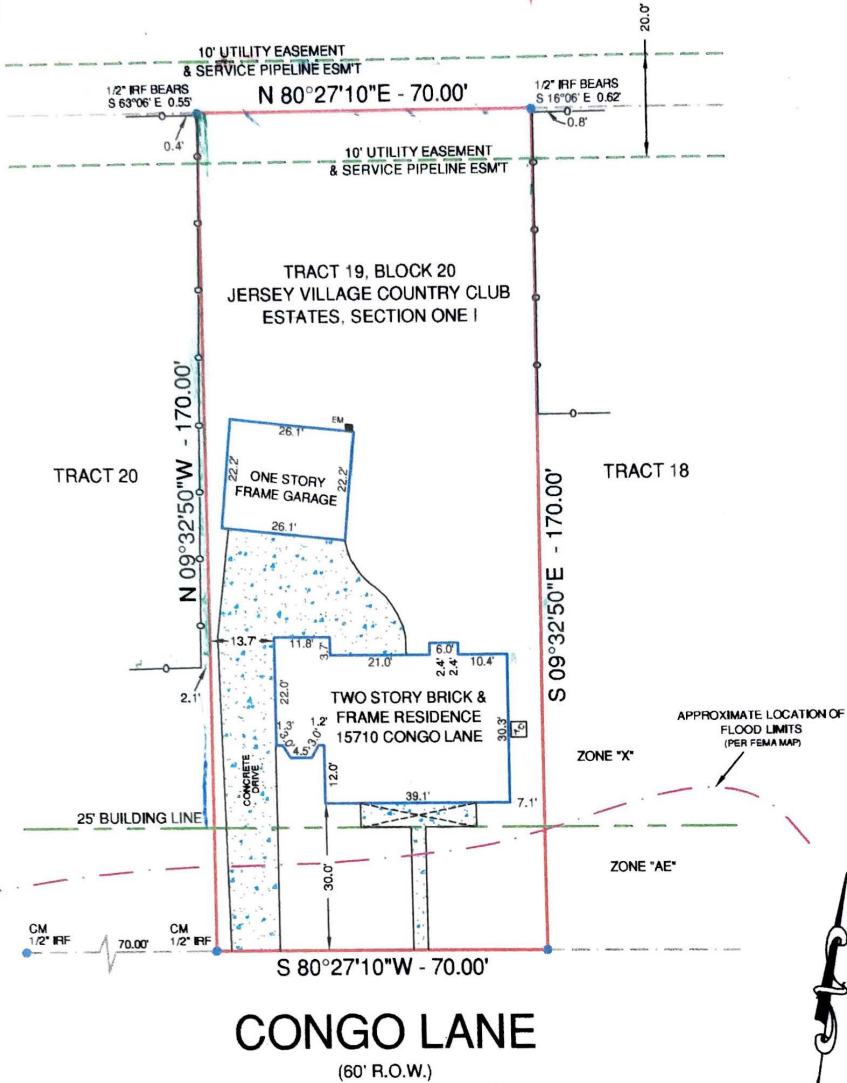

NOTES:

THE FOLLOWING EASEMENTS APPLY TO THIS PROPERTY:
 10' (8) AN UNOBSTRUCTED AERIAL EASEMENT FIVE (5) FEET IN WIDTH FROM A PLANE TWENTY (20) FEET ABOVE THE GROUND UPWARD, LOCATED ADJACENT TO ALL PUBLIC UTILITY EASEMENTS SHOWN HEREON.
 100' AGREEMENT UNDER HARRIS COUNTY CLERK'S FILE NO. D556734. BEARINGS ARE BASED ON THE RECORDED PLAT.

15710 CONGO LANE
 JERSEY VILLAGE, TX 77040

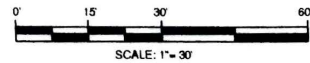

LEGAL DESCRIPTION:

TRACT NINETEEN (19), IN BLOCK TWENTY (20), OF JERSEY VILLAGE COUNTRY CLUB ESTATES, SECTION ONE (1), A SUBDIVISION IN HARRIS COUNTY, TEXAS, ACCORDING TO THE MAP OR PLAT THEREOF, RECORDED IN VOLUME 183, PAGE 84, OF THE MAP RECORDS OF HARRIS COUNTY, TEXAS.

GF. NO.	139063
BORROWER	JOHN BRITT AND MOLLY BRITT
TECH	AZ
FIELD	BC

SURVEYOR'S CERTIFICATION:

THIS IS TO CERTIFY THAT ON THIS DATE A SURVEY WAS MADE ON THE GROUND, UNDER MY SUPERVISION, THAT THE SURVEY REFLECTS A TRUE AND CORRECT REPRESENTATION AS TO THE DIMENSIONS AND CALLS OF PROPERTY LINES; LOCATION AND TYPE OF IMPROVEMENTS. THERE ARE NO VISIBLE AND APPARENT EASEMENTS, ENCROACHMENTS, CONFLICTS, OR PROTRUSIONS, EXCEPT AS SHOWN. THE SUBJECT PROPERTY APPEARS TO LIE WITHIN THE LIMITS OF A 100-YEAR FLOOD HAZARD ZONE ACCORDING TO THE MAP PUBLISHED BY THE FEDERAL EMERGENCY MANAGEMENT AGENCY, AND HAS A ZONE "X/AE" RATING AS SHOWN BY MAP NO. 48201C0445 L DATED JUNE 18, 2007. THIS SURVEY IS NOT TO BE USED FOR CONSTRUCTION PURPOSES AND IS FOR THE EXCLUSIVE USE OF THE HEREON NAMED PURCHASER, MORTGAGE COMPANY, AND TITLE COMPANY AND THIS SURVEY IS MADE PURSUANT TO THAT CERTAIN TITLE COMMITMENT UNDER THE FORM NUMBER SHOWN HEREON, PROVIDED BY THE TITLE COMPANY NAMED HEREON AND THAT THIS DATE, THE EASEMENTS, RIGHTS-OF-WAY, OR OTHER LOCATABLE MATTERS OF RECORD THAT THE UNDERSIGNED HAS KNOWLEDGE OR HAS BEEN ADVISED ARE AS SHOWN OR NOTED HEREON.

DATE: 04/02/2013 JOB NO.: 13-0601

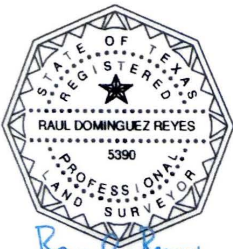

REGISTERED PROFESSIONAL LAND SURVEYOR

Premier
 Surveying LLC

5700 W. Plano Parkway
 Suite 3200
 Plano, Texas 75093
 972-612-3601 (O) | 972-964-7021 (F)
 www.premiersurveying.com
 premier@pcsl.premiersurveying.com

DATE: _____

ACCEPTED BY: _____

