

Lot 4

Frnd. 1/2" I.R.

A. Jackson Prairie Lg.

9792828600

p. 4

Feb 24 2014 4:02PM

J M BROWN, CPA +

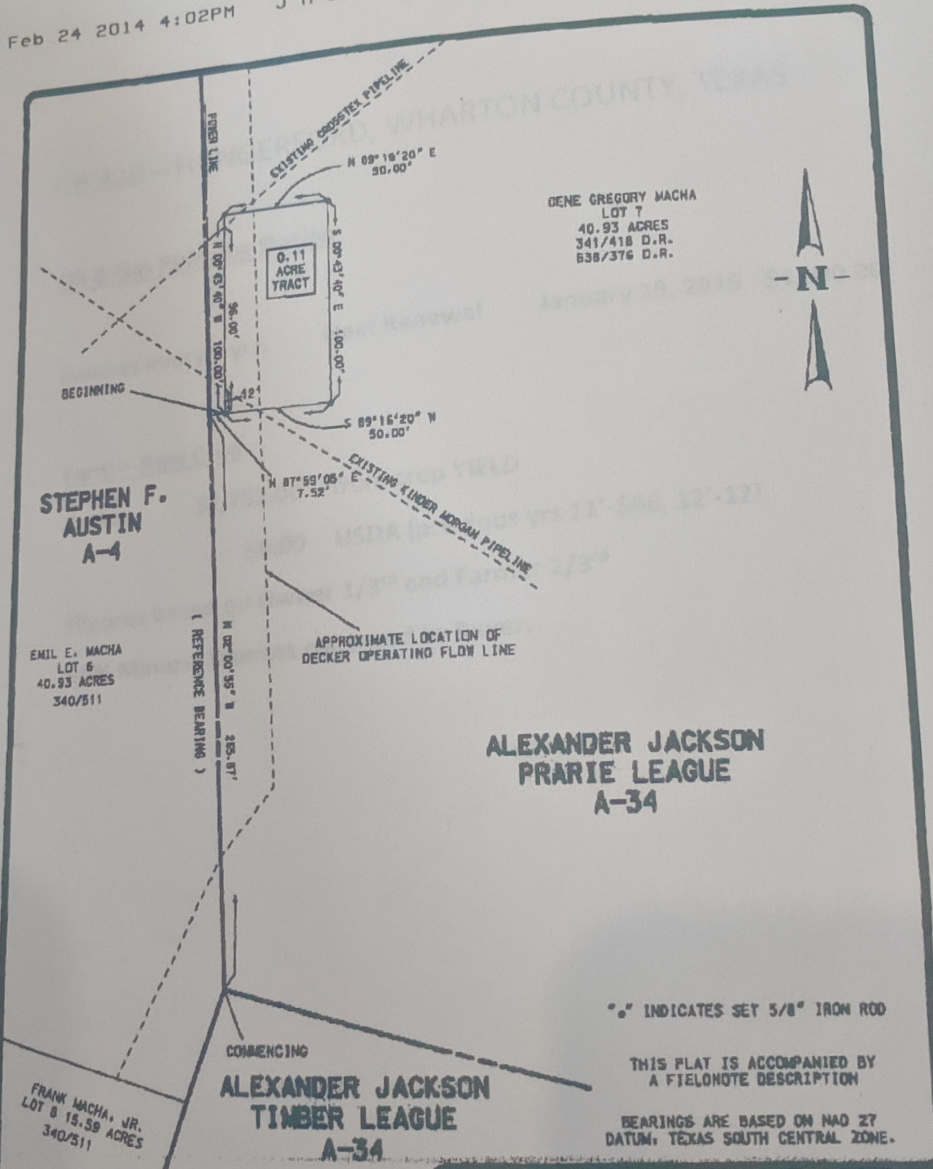

STEPHEN F. AUSTIN A-4

EMIL E. MACHA LOT 6 40.93 ACRES 340/511

FRANK MACHA, JR. LOT 8 15.59 ACRES 340/511

DENE GREGORY MACHA LOT 7 40.93 ACRES 341/418 D.R. 638/376 D.R.

ALEXANDER JACKSON PRARIE LEAGUE A-34

ALEXANDER JACKSON TIMBER LEAGUE A-34

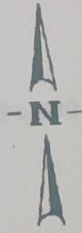

\"/>

THIS PLAT IS ACCOMPANIED BY A FIELDNOTE DESCRIPTION

BEARINGS ARE BASED ON NAD 27 DATUM, TEXAS SOUTH CENTRAL ZONE.

THE ABOVE PLAT WAS PREPARED FROM AN ACTUAL SURVEY MADE ON THE GROUND UNDER MY SUPERVISION IN JANUARY, 2005.

*Gary J. Kelly*  
GANEV & KELLY SURVEYING, INC.  
BY: GARY J. KELLY  
REGISTERED PROFESSIONAL LAND SURVEYOR  
TEXAS NO. 4791

### SURVEY PLAT

SHOWING A 50' X 100' TRACT ( 0.11 ACRES ) SITUATED IN THE ALEXANDER JACKSON PRARIE LEAGUE, ABSTRACT 34, WHARTON COUNTY, TEXAS.

DRAWN BY: G.J.K.	SCALE: 1" = 50'	JOB NO: 05-005
CHK'D BY: G.J.K.	DATE: 01/14/05	DRAWING NO. 05-005
APPY'D BY: G.J.K.	 <b>GANEV &amp; KELLY SURVEYING, INC.</b> 111 EAST MAIN ST. CROSBY, TEXAS 75742 409-265-3728 FAX 409-265-7088	
LAMAR STREET, SUITE B POINT CROSBY, TEXAS 77058 281-961-2011 FAX 281-961-2140		