

**(+/-) 256 ACRES**  
 POLK COUNTY, TEXAS

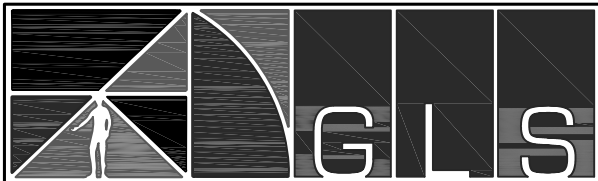

**GOODWIN · LASITER · STRONG**  
 ENGINEERING · ARCHITECTURE · INTERIOR DESIGN · SURVEYING  
 1609 S. CHESTNUT ST. STE. 202 - LUFKIN, TEXAS 75901 - (936) 637-4900  
 4077 CROSS PARK DR. STE. 100 - BRYAN, TEXAS 77802 - (979) 776-9700

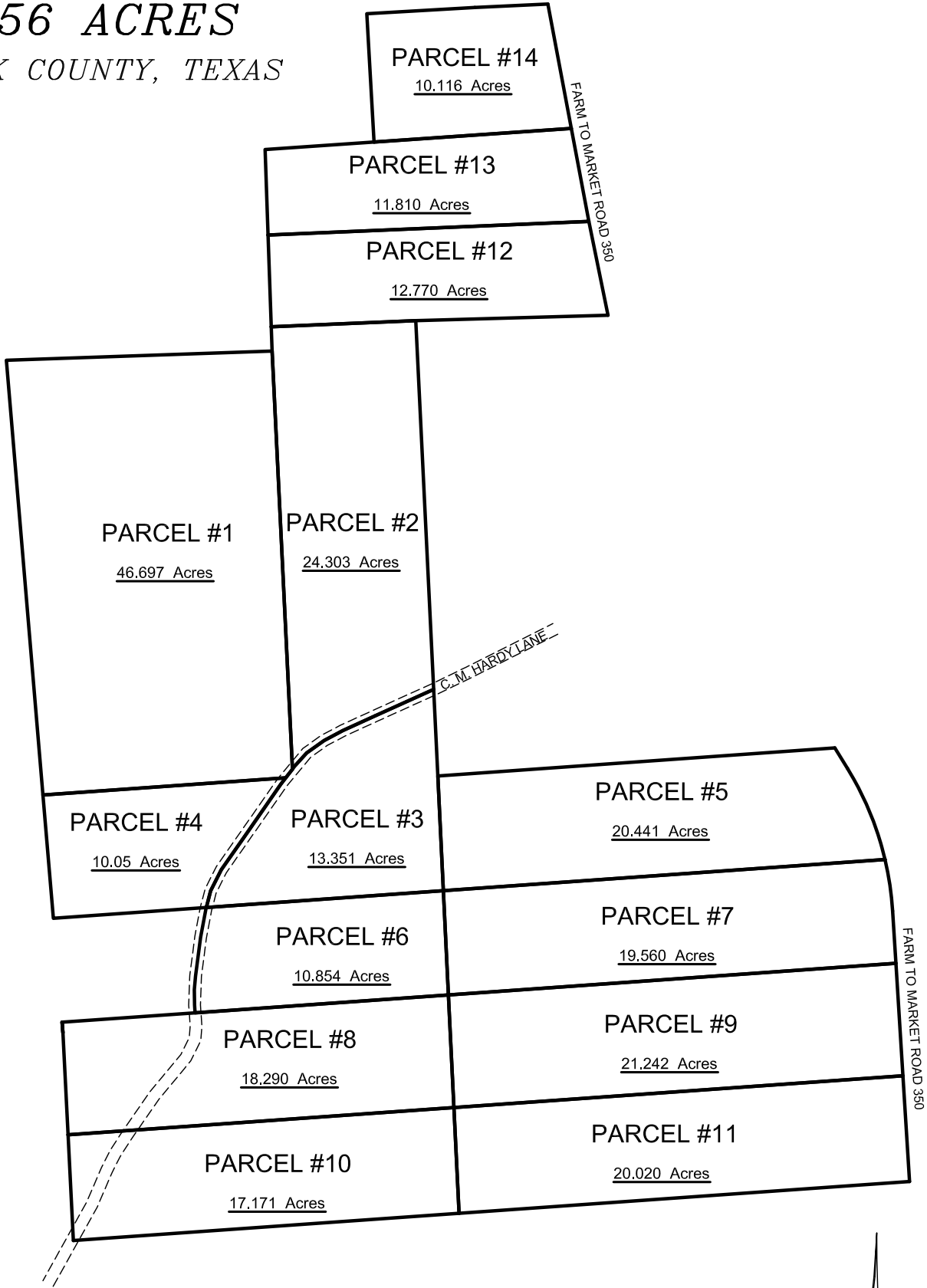
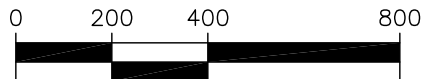

SCALE: 1"=400'



©2016 ALL RIGHTS RESERVED BY GOODWIN-LASITER, INC. UNAUTHORIZED USE OR REPRODUCTION IS PROHIBITED WITHOUT WRITTEN CONSENT FROM GOODWIN-LASITER, INC.

TBPE FIRM REGISTRATION #413 - TBPLS FIRM REGISTRATION #10110900