

Allied Foundation Specialists Inc.

Lifetime Service Agreement

Date

1/19/2011

Allied Foundation Specialists has installed: (24) Exterior Driven Concrete Piers and/or (0) Interior Driven Concrete Piers.

Address: 11510 DEL MONTE DR HOUSTON, TX 77077

Allied Foundation issues a transferable Limited Lifetime Service Agreement for the area of the foundation that has been underpinned by our company.

If a structure is partially underpinned, settlement may occur in areas not underpinned by Allied, such as the remainder of the perimeter and/or interior of the building. Allied Foundation provides a warranty for the area where piers are installed. The remaining structure not supported by underpinning may move independently and could require additional pier work in the future. Any new installation of piers or repair outside of our service area and agreement will be at an extra cost to the Owner.

Soil conditions, particularly during periods of extended dry weather, may result in new or additional settlement. We do not guarantee that the structure will not experience additional movement. This warranty provides that Allied will re-raise or adjust settled areas where the work has been installed. Our warranty does not include additional underpinning in other areas not supported by our piers.

Access for Exterior piers under warranty will require excavation of some or all piers underpinned by Allied at no cost to the Owner. Any Interior Breakouts and excavation for adjustments, Owner will be responsible for moving furniture, floor removal and replacement. If pier adjustments need to be made by tunneling under the foundation, there will be a \$95/foot (warranty rate only) charge to gain access to the interior piers.

As a result of raising or adjusting piers, new cracks in sheetrock, tile, grout and all rigid surfaces, seen or unseen, can occur. Allied assumes responsibility for the foundation alone. No other part of the structure, interior or exterior, such as doors, windows, cabinets, decks, landscaping, roofs, plumbing, drain lines and electric is covered and is the sole responsibility of the Owner.

Drain lines of any kind: PVC, ABS, or Cast Iron must be properly maintained. Cast Iron and ABS sewer lines deteriorate and leak over a period of time. Our company will void the warranty if sewer lines are leaking under the foundation. Owner must maintain positive drainage away from the foundation with proper grading and control large tree root growth.

This warranty will become Null and Void if any major structural changes have been made after the foundation has been repaired.

Allied Foundation Specialists Inc.

4906 Luella Ave. Deer Park, Texas 77536

281-479-5247 Office

slab82@alliedfoundation.net

281-476-4760 Fax

www.crackedslab.com

1/19/2011

281
476-4760
FAX

1/19

Wed

CALL FORMAN
MAX 832 1355-0608

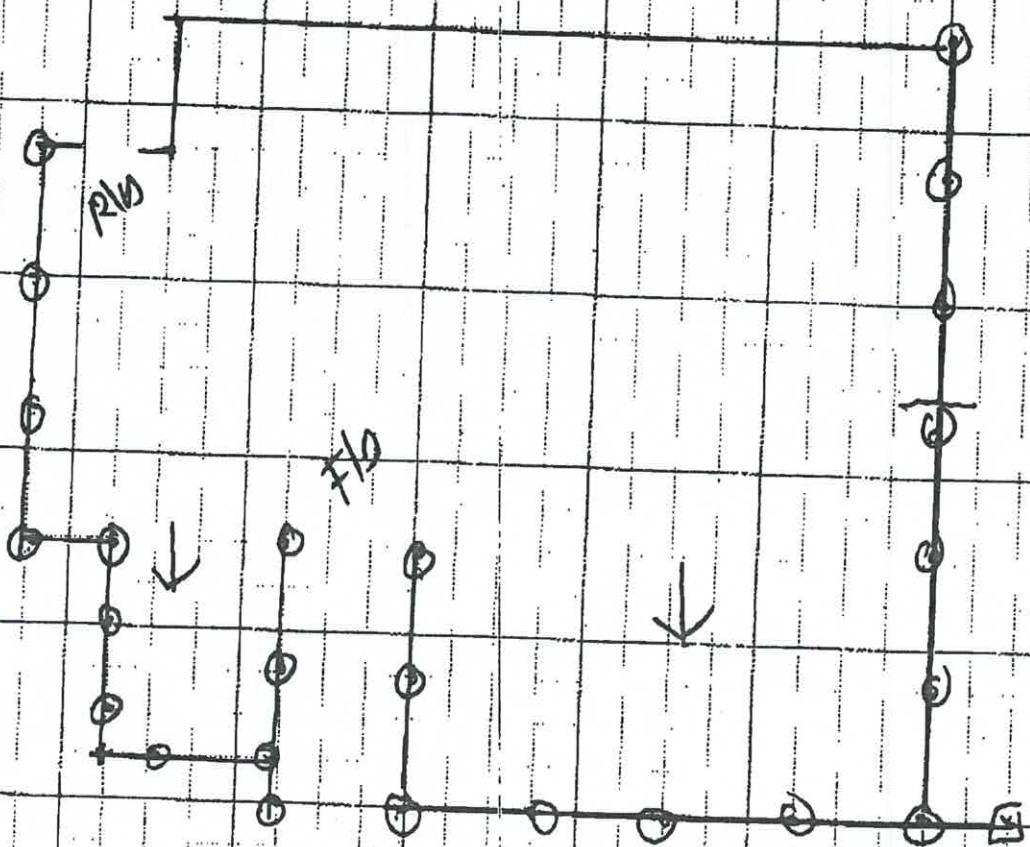

1321 Velma • Deer Park, TX 77536
281/479-5247 • Fax 281/476-4760

NAME Charles Murphy
 ADDRESS 11510 Del Monte Dr
 CITY ZIP 1400 77077
 HOME # 713 545-1455
 WORK # _____
 CELL # _____

NO. OF PIERS 24
 BREAKOUTS _____
 KEY MAP 489P
 COST OF JOB 3600
 CHECK
 CREDIT CARD

CK 1356

Allied Foundation Specialists, Inc.

4906 Luella
Deer Park, Texas 77536
(281) 479-5247 • (281) 476-4760 Fax
www.crackedslab.com

RECEIPT

43802

| | | |
|--|-------------------------------|-------------------------------|
| Name <u>Beth Murphy</u> | Date <u>1/19/2011</u> | |
| Address <u>11510 DEL MONTE DR.</u> | | |
| City, State, Zip <u>HOUSTON, TX 77077</u> | | |
| Phone <u>713-705-4045</u> | | |
| Installed <u>24</u> Driven Concrete Piers | | |
| Cost of Job..... | \$ <u>3,600.⁰⁰</u> | |
| Additional Cost..... | \$ | |
| Comments: _____ | | |
| Total Cost of Job..... | | \$ <u>3,600.⁰⁰</u> |
| Paid by: Check <input type="checkbox"/> Cash <input type="checkbox"/> Credit Card <input type="checkbox"/> | | |
| Check # _____ | | |
| <u>Paid in Full ✓</u> | | |
| Thank you! | | |
| X _____ | | |