

H. & M. ENGINEERING CO. INC.

PHONE: 713-524-1500

P.O. BOX 980063
HOUSTON, TEXAS 77098-0063

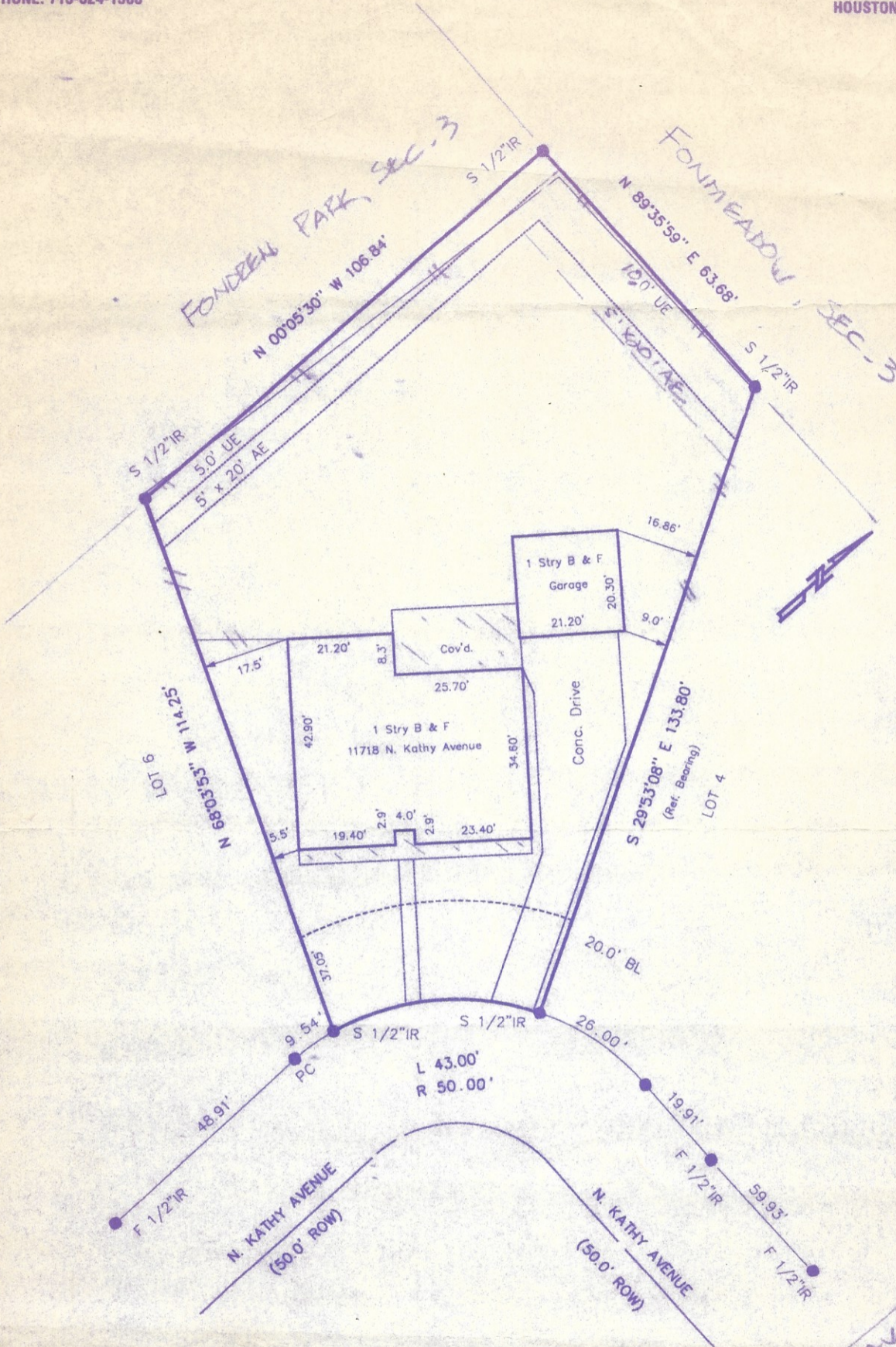

I certify that the above plat is a true representation of a survey made on the ground under my supervision of Lot 5 Block 9 in FONDREN PARK SEC. 2 recorded in Vol. 115 Page 58 of the Map Records of HARRIS County, Texas and out of the _____ Survey A-_____

Owners PATECK MEKONG

GF# 99.070015

Date 8-16-99

F.B. _____

This Property is located in flood insurance rate map zone X

as per map 4820100445

dated 1996

Bearing Reference Rt. Floor Line

Scale 1"=30'



[Handwritten Signature]