

AREA SURVEYING & MAPPING  
 418 N. FM 111E  
 WOODVILLE, TEXAS 75979  
 (409) 283-8197 OFFICE

WM. A. PARSONS SURVEY  
 A-514

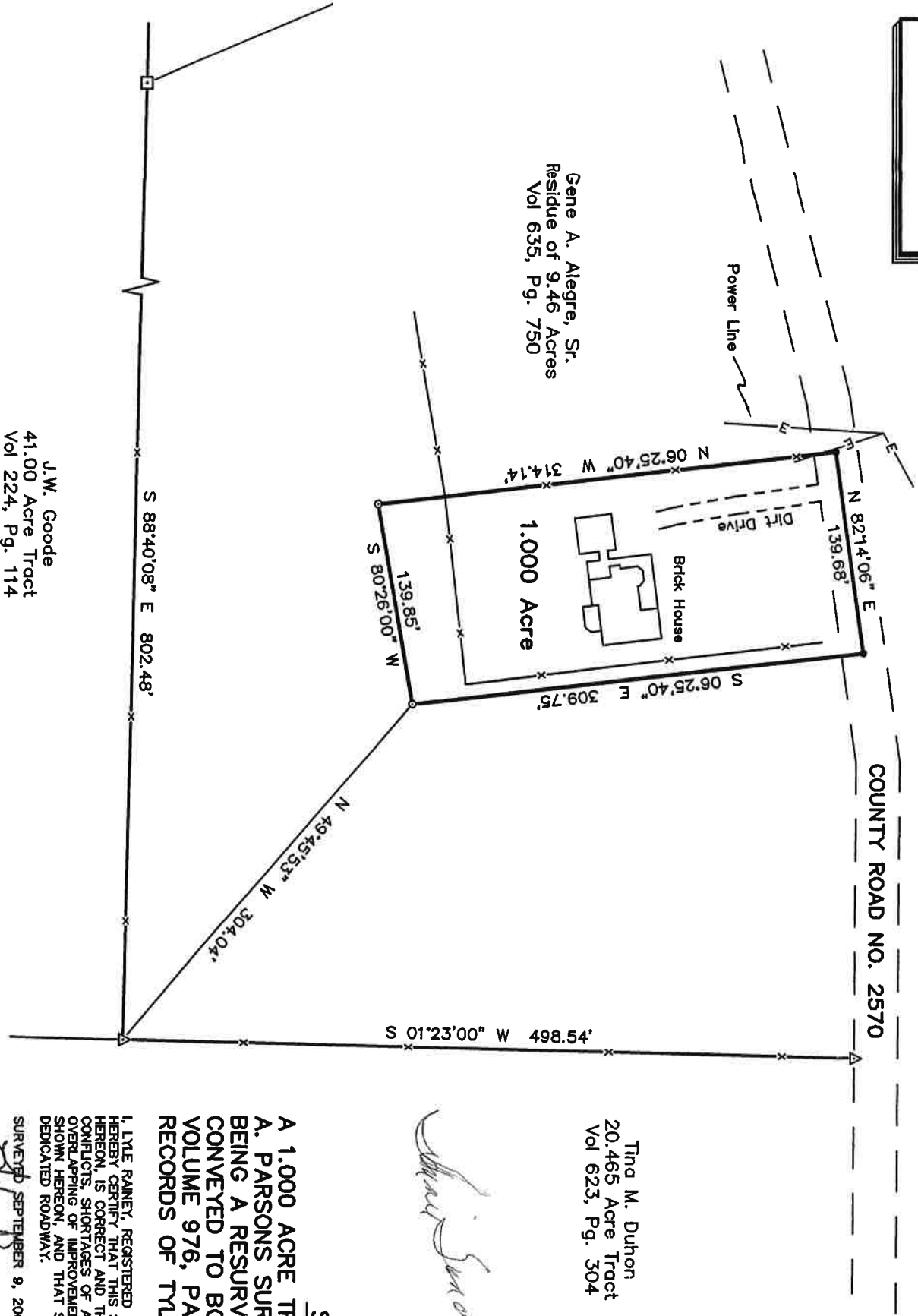

Gene A. Alegre, Sr.  
 Residue of 9.46 Acres  
 Vol 635, Pg. 750

J.W. Goode  
 41.00 Acre Tract  
 Vol 224, Pg. 114

COUNTY ROAD NO. 2570

Tina M. Duhon  
 20.465 Acre Tract  
 Vol 623, Pg. 304

*[Handwritten Signature]*

NOTE:  
 BASED  
 LINE O  
 TRACT  
 NOTE:  
 WITHIN  
 TO THE  
 COMMUN

BORR  
 ADD

**SURVEY PLAT SH**  
 A 1,000 ACRE TRACT OF LAND AS  
 A. PARSONS SURVEY, A-514, TYLER  
 BEING A RESURVEY OF THAT SAME  
 CONVEYED TO BONNIE SANDERS BY  
 VOLUME 976, PAGE 352 OF THE OF  
 RECORDS OF TYLER COUNTY.

I, LYLE RAINERY, REGISTERED PROFESSIONAL LAND SURVEYOR I  
 HEREBY CERTIFY THAT THIS SURVEY, OF THE PROPERTY LEGAL  
 HEREON, IS CORRECT AND THAT THERE ARE NO APPARENT DIS  
 CONFLICTS, SHORTAGES OF AREA, BOUNDARY LINE CONFLICTS,  
 OVERLAPPING OF IMPROVEMENTS, EASEMENTS OR RIGHTS OF V  
 SHOWN HEREON, AND THAT SAID PROPERTY HAS ACCESS TO  
 DEDICATED ROADWAY.

SURVEYED SEPTEMBER 9, 2009 -- UPDATED AUGUST 5, 2010

LYLE RAINERY  
 REGISTERED PROFESSIONAL  
 LAND SURVEYOR NO. 4800