

LANDSCAPE/C.O.S. USES

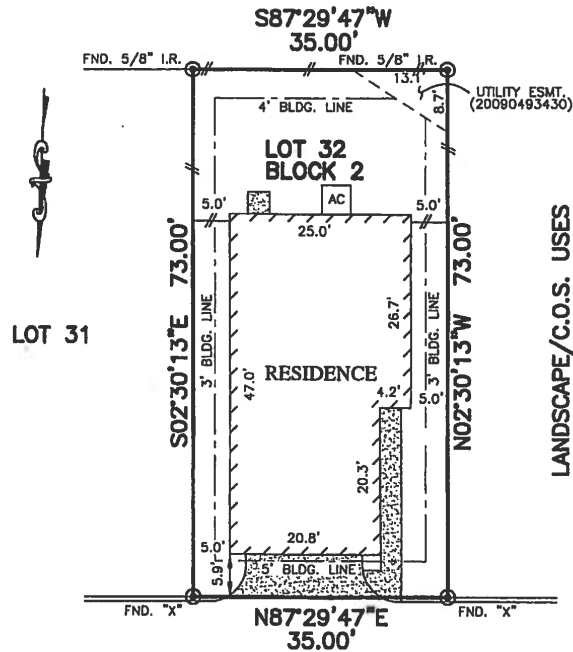

19313  
OLD FINCH COURT  
(28' P.A.E.)

*[Handwritten Signature]*  
11/22/2016

NOTES:

1. BASIS OF BEARING: EAST SUBDIVISION LINE BEING "S02°35'03\"E".
2. SUBJECT TO APPLICABLE RESTRICTIVE COVENANTS LISTED IN ITEM NO. 1, SCHEDULE "B" OF TITLE COMMITMENT ISSUED BY FIRST AMERICAN TITLE INSURANCE CO. UNDER G.F. NO. 16-065615
3. ELECTRIC SERVICE AGREEMENT C.F. NO. 20160213577.

PLAT OF SURVEY  
SCALE: 1" = 20'

FLOOD MAP:

THIS PROPERTY LIES IN ZONE "X"  
AS DEPICTED ON COMMUNITY PANEL  
No. 48201 C 0460 M, DATED: 10-16-13  
THIS INFORMATION IS BASED ON GRAPHIC PLOTTING.  
WE DO NOT ASSUME RESPONSIBILITY FOR EXACT  
DETERMINATION"

© 2016, ALLPOINTS SERVICES, CORP., All Rights Reserved. This original work is protected under copyrights laws, Title 17 U.S. Code Sections 101 & 102. All violators will be prosecuted to the extent of the law. This survey is being provided solely for the use of the recipients and no license has been created, express or implied, to copy the survey except as is necessary in conjunction with the original transaction.

FOR: KB HOME  
ADDRESS: 19313 OLD FINCH  
COURT  
ALLPOINTS JOB #: KB118617MG  
G.F. NO. 16-065615



**ALLPOINTS**  
SERVICES CORP  
PHONE: 713-468-7707  
T.B.P.L.S. # 10122600

LOT 32, BLOCK 2,  
REMINGTON RANCH, SECTION 27,  
FILM CODE NO. 677950, MAP RECORDS  
HARRIS COUNTY, TEXAS

I HEREBY CERTIFY THAT THIS PLAT REPRESENTS THE  
RESULTS OF A SURVEY MADE ON THE GROUND, ON THE 6TH  
DAY OF OCTOBER, 2016.

*[Handwritten Signature]*

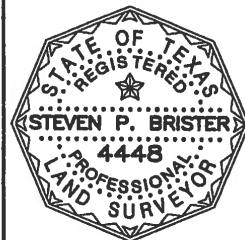

LANDSCAPE/C.O.S. USES

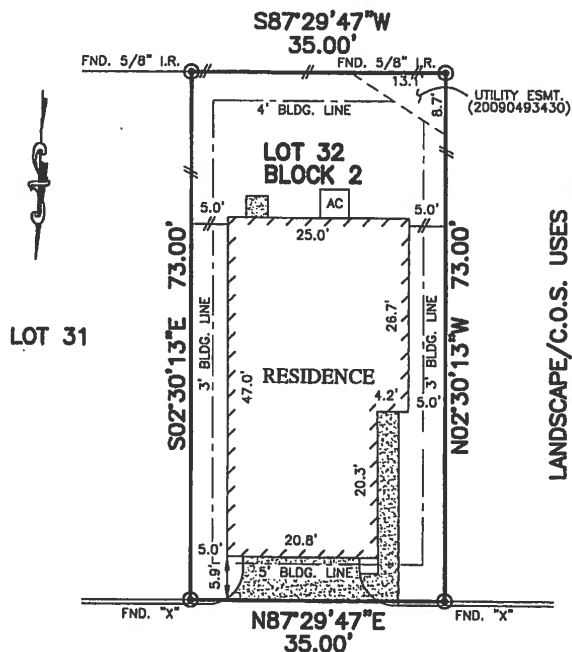

19313  
OLD FINCH COURT  
(28' P.A.E.)

NOTES:

1. BASIS OF BEARING: EAST SUBDIVISION LINE BEING "S02°35'03"E".
2. SUBJECT TO APPLICABLE RESTRICTIVE COVENANTS LISTED IN ITEM NO. 1, SCHEDULE "B" OF TITLE COMMITMENT ISSUED BY FIRST AMERICAN TITLE INSURANCE CO. UNDER G.F. NO. 16-065615
3. ELECTRIC SERVICE AGREEMENT C.F. NO. 20160213577.

PLAT OF SURVEY  
SCALE: 1" = 20'

FLOOD MAP:  
THIS PROPERTY LIES IN ZONE "X"  
AS DEPICTED ON COMMUNITY PANEL  
No. 48201 C 0460 M, DATED: 10-16-13  
"THIS INFORMATION IS BASED ON GRAPHIC PLOTTING.  
WE DO NOT ASSUME RESPONSIBILITY FOR EXACT  
DETERMINATION"

© 2016, ALLPOINTS SERVICES, CORP., All Rights Reserved. This original work is protected under copyright laws, Title 17 U.S. Code Sections 101 & 102. All violators will be prosecuted to the extent of the law. This survey is being provided solely for the use of the recipients and no license has been created, express or implied, to copy the survey except as is necessary in conjunction with the original transaction.

FOR: KB HOME  
ADDRESS: 19313 OLD FINCH  
COURT  
ALLPOINTS JOB #: KB118617MG  
G.F. NO. 16-065615



ALLPOINTS  
SERVICES CORP  
PHONE: 713-468-7707  
T.B.P.L.S. # 10122600

LOT 32, BLOCK 2,  
REMINGTON RANCH, SECTION 27,  
FILM CODE NO. 677950, MAP RECORDS  
HARRIS COUNTY, TEXAS

I HEREBY CERTIFY THAT THIS PLAT REPRESENTS THE  
RESULTS OF A SURVEY MADE ON THE GROUND, ON THE 6TH  
DAY OF OCTOBER, 2016.

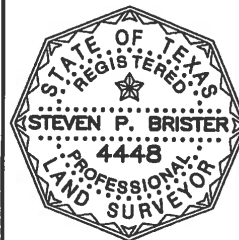

LANDSCAPE/C.O.S. USES

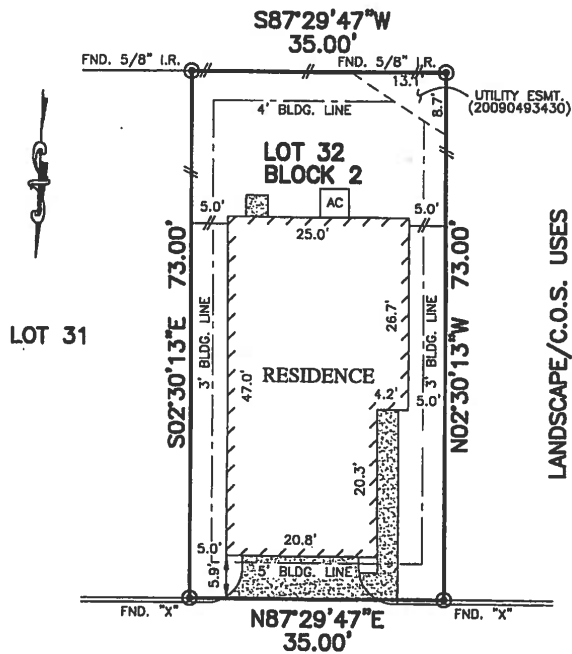

19313  
OLD FINCH COURT  
(28' P.A.E.)

*[Handwritten Signature]*

NOTES:

1. BASIS OF BEARING: EAST SUBDIVISION LINE BEING "S02°35'03"E".
2. SUBJECT TO APPLICABLE RESTRICTIVE COVENANTS LISTED IN ITEM NO. 1, SCHEDULE "B" OF TITLE COMMITMENT ISSUED BY FIRST AMERICAN TITLE INSURANCE CO. UNDER G.F. NO. 16-065615
3. ELECTRIC SERVICE AGREEMENT C.F. NO. 20160213577.

PLAT OF SURVEY  
SCALE: 1" = 20'

FLOOD MAP:  
THIS PROPERTY LIES IN ZONE "X"  
AS DEPICTED ON COMMUNITY PANEL  
No. 48201 C 0460 M, DATED: 10-16-13  
"THIS INFORMATION IS BASED ON GRAPHIC PLOTTING.  
WE DO NOT ASSUME RESPONSIBILITY FOR EXACT  
DETERMINATION"

© 2016, ALLPOINTS SERVICES, CORP., All Rights Reserved. This original work is protected under copyrights laws, Title 17 U.S. Code Sections 101 & 102. All violators will be prosecuted to the extent of the law. This survey is being provided solely for the use of the recipients and no license has been created, express or implied, to copy the survey except as is necessary in conjunction with the original transaction.

FOR: KB HOME  
ADDRESS: 19313 OLD FINCH  
COURT  
ALLPOINTS JOB #: KB118617MG  
G.F. NO. 16-065615



**ALLPOINTS**  
SERVICES CORP  
PHONE: 713-468-7707  
T.B.P.L.S. # 10122600

LOT 32, BLOCK 2,  
REMINGTON RANCH, SECTION 27,  
FILM CODE NO. 677950, MAP RECORDS  
HARRIS COUNTY, TEXAS

I HEREBY CERTIFY THAT THIS PLAT REPRESENTS THE  
RESULTS OF A SURVEY MADE ON THE GROUND, ON THE 6TH  
DAY OF OCTOBER, 2016.

*[Handwritten Signature]*

