

INSET
NOT TO SCALE

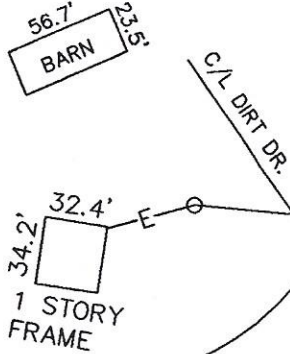

NOTE: ALL BEARINGS ARE CALL AND ACTUAL UNLESS OTHERWISE NOTED.



874/67

60' EASEMENT

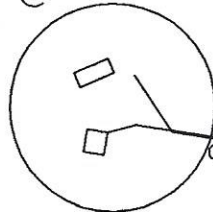
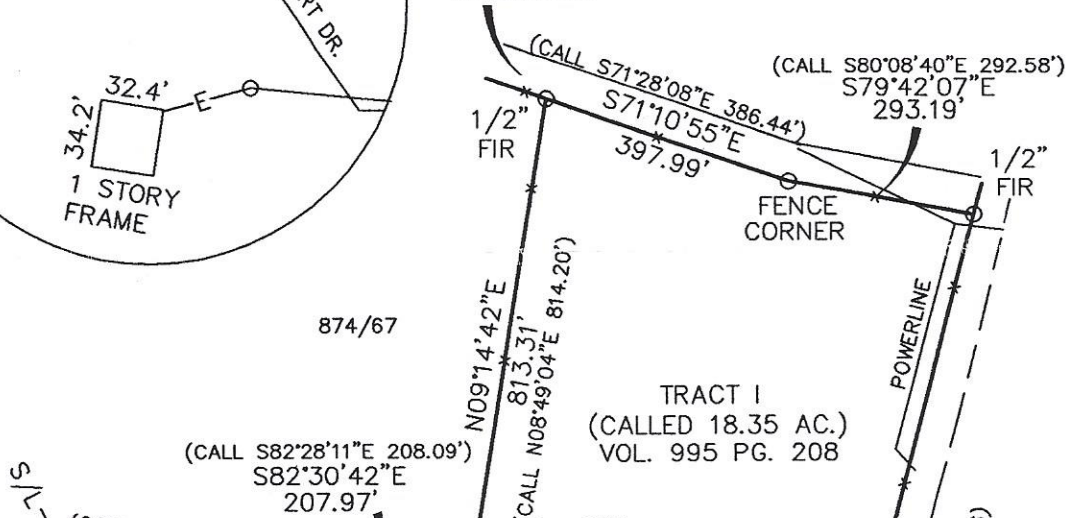

40.71 AC.

ORIGINAL TRACT LINE

TRACT II
(CALLED 22.36 AC.)
VOL. 1141 PG. 138

THOMAS ROSS SURVEY
A-727

(CALL N00°25'41"E 958.35')
N00°23'26"E 957.54'

1/2" FIR

JOHN HARRINGTON SURVEY
A-343

ANDREW CAVITT SURVEY
A-165

895/638

S11°59'39"W 110.89'
S07°32'52"W 220.76'
S06°14'28"W 105.62'
S10°31'01"W 97.57'
S22°51'01"W 157.80'
S19°30'39"W 30.63'

JOHN HARRINGTON SURVEY
A-343

C/L FM 831
(CALL S14°40'49"W 1127.55')
(CALL S14°15'20"W 1132.56')

POWERLINE
1/2" FIR