

# 2509 Mustang Road

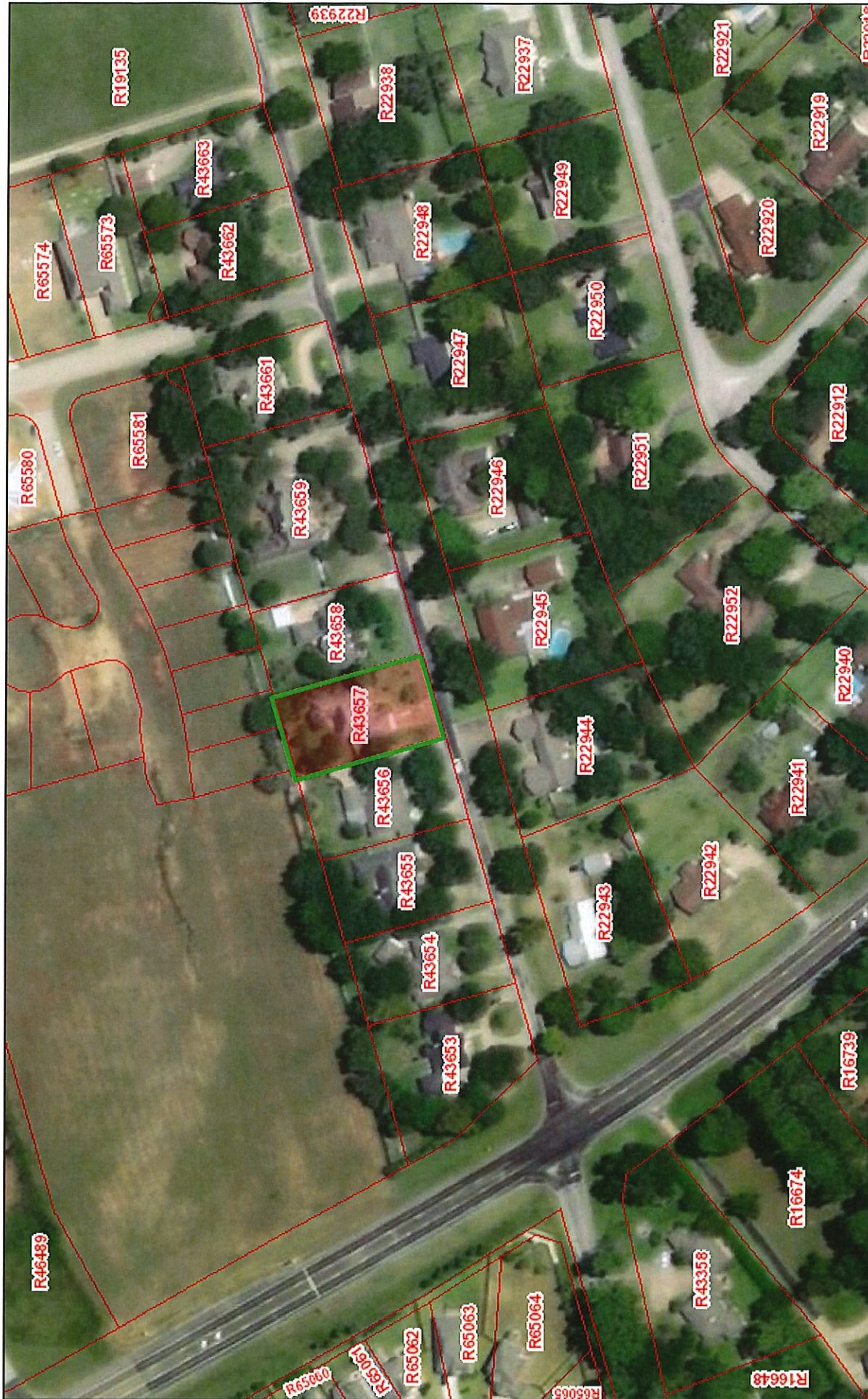

October 1, 2019

□ Parcels

1:1,953

0 0.01 0.03 0.06 mi

0 0.03 0.05 0.1 km

Source: Esri, DigitalGlobe, GeoEye, Earthstar Geographics, CNES/Airbus DS, USDA, USGS, AeroGRID, IGN, and the GIS User Community

This product and relative contents are the property of the respective governmental entity and BIS Consultants. Use is restricted for official purposes.



WCPAC 51103571

NOW OR FORMERLY  
LYNNETTE SHEPHERD  
CALLED 11.905 ACRES  
1064/245

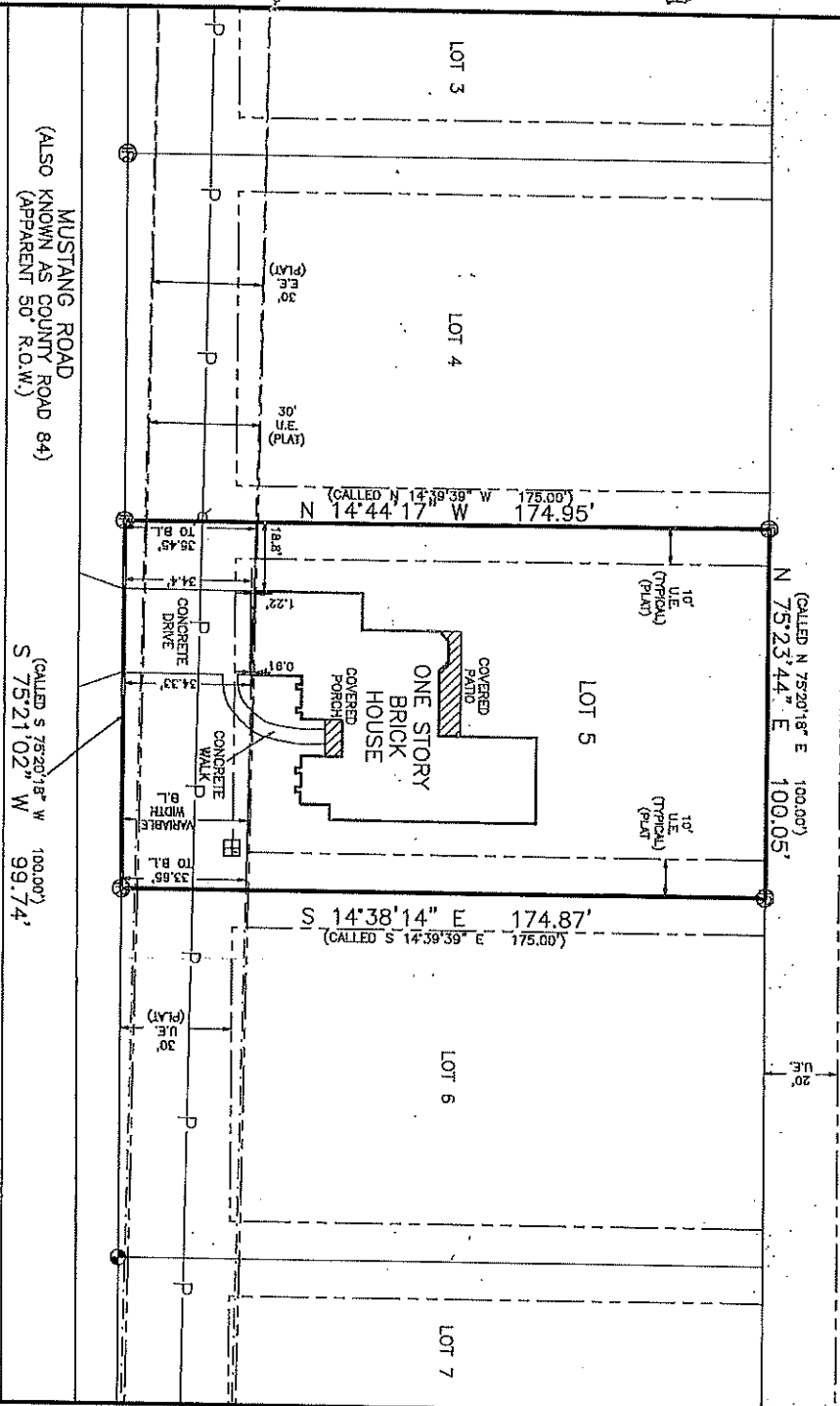

File name: 11073.DWG  
Survey date: 04/22/2011  
Plot date: 04/22/11 at 16:34

Easements Recorded In:  
Volume 624, Page 97  
Volume 625, Page 186  
do not apply to this tract.

Unobstructed Aerial Easement Recorded In:  
Plot Csb File No. 304A

Restrictions Recorded In:  
Plot Csb File No. 3035A  
Plot Csb File No. 304A  
Plot Csb File No. 304B  
Plot Csb File No. 305A  
Plot Csb File No. 305B

**SURVEY LEGEND**

	SUBJECT PROPERTY LINE
	ELECTRICAL LINE
	GRAVEL/LINK FENCE
	ROAD
	ROAD EASEMENT
	DRAINAGE EASEMENT
	ELECTRICAL EASEMENT
	RIGHT-OF-WAY EASEMENT
	UTILITY EASEMENT
	PERFORMANCE BUILDING LINE
	PLATTED BUILDING LINE
	RESURROUND BUILDING LINE
	1/2" IRON ROD FOUND
	3/8" IRON ROD FOUND

**Survey Notes:**

- The bearing basis of this survey is S 75°20'18" W as recorded in Plat Cabinet File Numbers 303B & 304A of the Washington County Plat Records (W.C.P.R.).
  - Drawing Scale is 1"=40'
  - Technician: Jason Bailey, Field Crew: R. Rivers
  - Said lot does not appear to be under the 100 year flood plain as identified by the Federal Emergency Management Agency in Community Panel No. 48119008B. Dated: December 1, 2007.
- I, Dante Carlomagno, Registered Professional Land Surveyor No. 1562, do hereby certify that the above survey is a true and accurate representation of an actual on the ground survey made under my supervision and that there are no encroachments or overlaps unless otherwise shown.

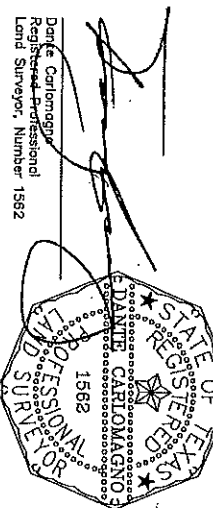

**PLAT OF SURVEY**

LOT No.: FIVE (5)  
SUBDIVISION: SPRING LAKE SUBDIVISION, SECTION II  
RECORDING: PLAT CABINET FILE NOS. 303B & 304A, W.C.P.R.  
STREET ADDRESS: 2509 MUSTANG ROAD (AKA OR 84)  
CITY: BRENHAM COUNTY: WASHINGTON  
SURVEYED FOR: JAY KYLE EASLEY AND BROOKE A. EASLEY  
TITLE CO.: WASHINGTON COUNTY ABSTRACT OF# S110357

**Carlomagno Surveying, Inc.**  
2714 Finleather Road, Byron, Texas 77801  
PHONE: (979)775-2873 FAX: (979)775-4787  
www.carlomagnosurveying.com