

WESLEY FISHER SURVEY, A-195 (Walker), A-201 (Grimes)

OWNERS: Thomas I. Fetzler II, Richard Holloman, C. Leon Holloman

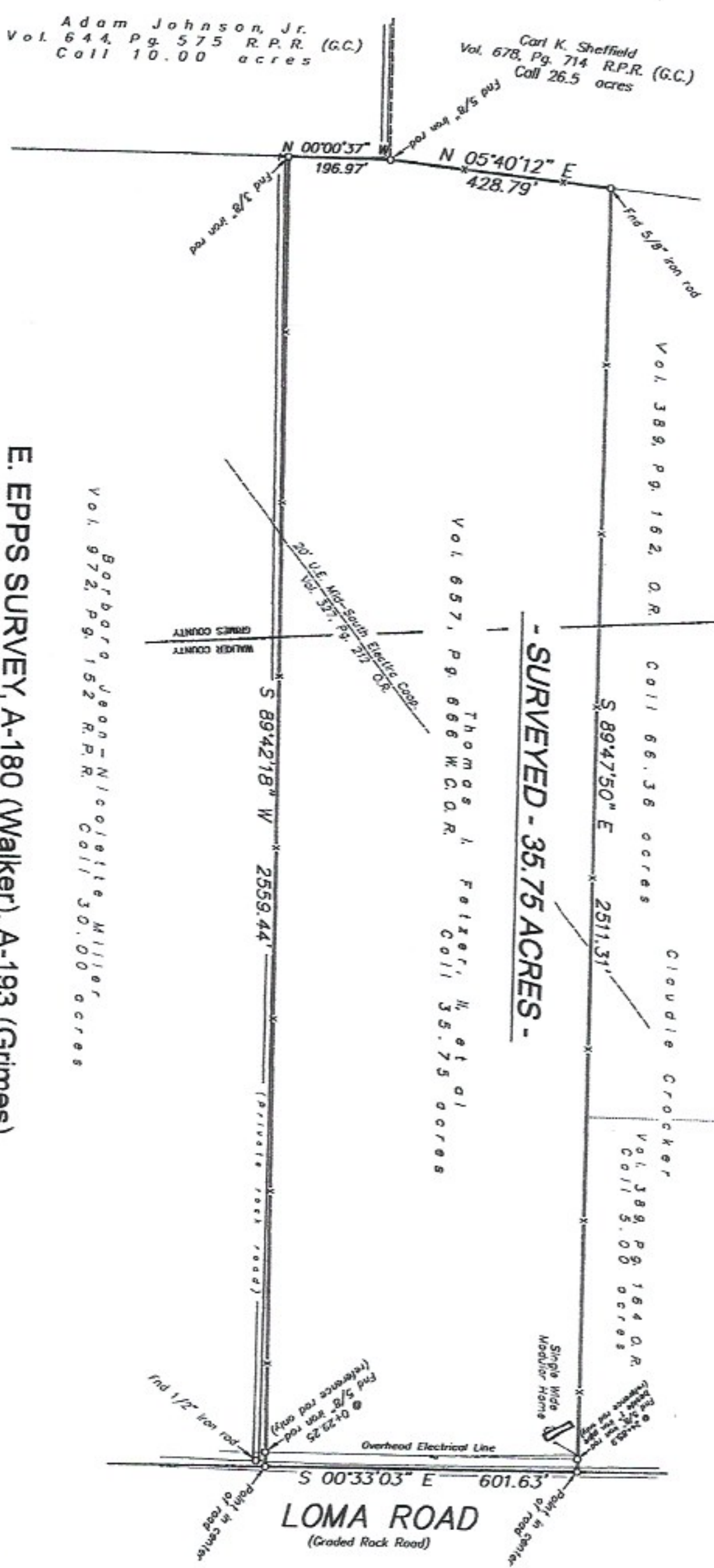

E. EPPS SURVEY, A-180 (Walker), A-193 (Grimes)

**THOMAS I. FETZLER, II, et al
35.75 ACRE TRACT**

PLAT OF SURVEY OF

In the W. FISHER SURVEY, A-195 (Walker), A-201 (Grimes)
ELBERT EPPS SURVEY, A-180 (Walker), A-193 (Grimes)
Walker and Grimes County, Texas



I hereby certify that this survey substantially complies with the current Texas Society of Professional Surveyors Standards and Specifications for a Category 1-B Survey, to the individual(s) and/or agencies explicitly listed and/or associated with this transaction, and is void only with an original signature and official embossed imprint of my registration seal.

Signed _____

JOE A. FULLER
R.P.L.S. No. 4066
October 30, 2007

NOTES:

1. Bearings based on deed calls for the Fetzler 35.75 acre tract.
2. Approximately 0.11 acre within fenced roadway included in surveyed acres.

Scale: 1" = 300 Feet

April, 2006

Adam Johnson, Jr.
Vol. 644, Pg. 575 R.P.R. (G.C.)
Call 10.00 acres

Carl K. Sheffield
Vol. 678, Pg. 714 R.P.R. (G.C.)
Call 26.5 acres

Barbara Jean - Nicolette Miller
Vol. 972, Pg. 152 R.P.R. Call 30.00 acres

Thomas I. Fetzler, II, et al
Vol. 657, Pg. 666 W.G.O.R. Call 35.75 acres

Vol. 389, Pg. 162, O.R.

Call 66.36 acres

Claudia Crocker
Vol. 389, Pg. 164 O.R.
Call 5.00 acres

Richard Holloman
Call 1.11 acres

Single Wide Modular Home

Overhead Electrical Line

LOMA ROAD
(Graded Rock Road)

WALKER COUNTY
GRIMES COUNTY