

Mr & Mrs Simmons & Family
 4611 Windy Gorge Dr
 Kingwood, Texas 77345
 Phone #281-361-9297
 Key Map - 297 Q
 Block 1 / Lot 21 / Sec 1
 Scale factor 1/8" = 1'
 Date 3/7/2006
 Project #03070601

2525 Green Oak Dr.
 Kingwood, Texas 77339
 281-359-7277
 www.forestmist.com
 Design by Bruce Carlson

Forest Mist Pools

- Features**
- Flagstone coping
 - 6" X 6" tile line
 - Deluxe entry steps
 - Bench / "Sun Shelf"
 - 2 Swim jets w/ 2HP
 - Booster pump
 - Accent step tiles
 - 2 ton moss-rock beam
 - White plaster finish
 - Pea-gravel decking w/ assorted anchors
 - 4 pool returns
 - 4" deck drains
 - 2" Overflow control
 - Fill - line

- Equipment Specs**
- 1.5 HP / 220 V - circulation pump
 - 320 sq.ft. cartridge filter
 - 1 - Halogen pool light (250w)
 - Inline salt/chlorine feeder
 - Polaris pool cleaner
 - 2 - 2" skimmers
 - Dual 8" main drains (1 - w/hydro-tube)
 - 4-1 OTO Test Kit
 - Cleaning tools

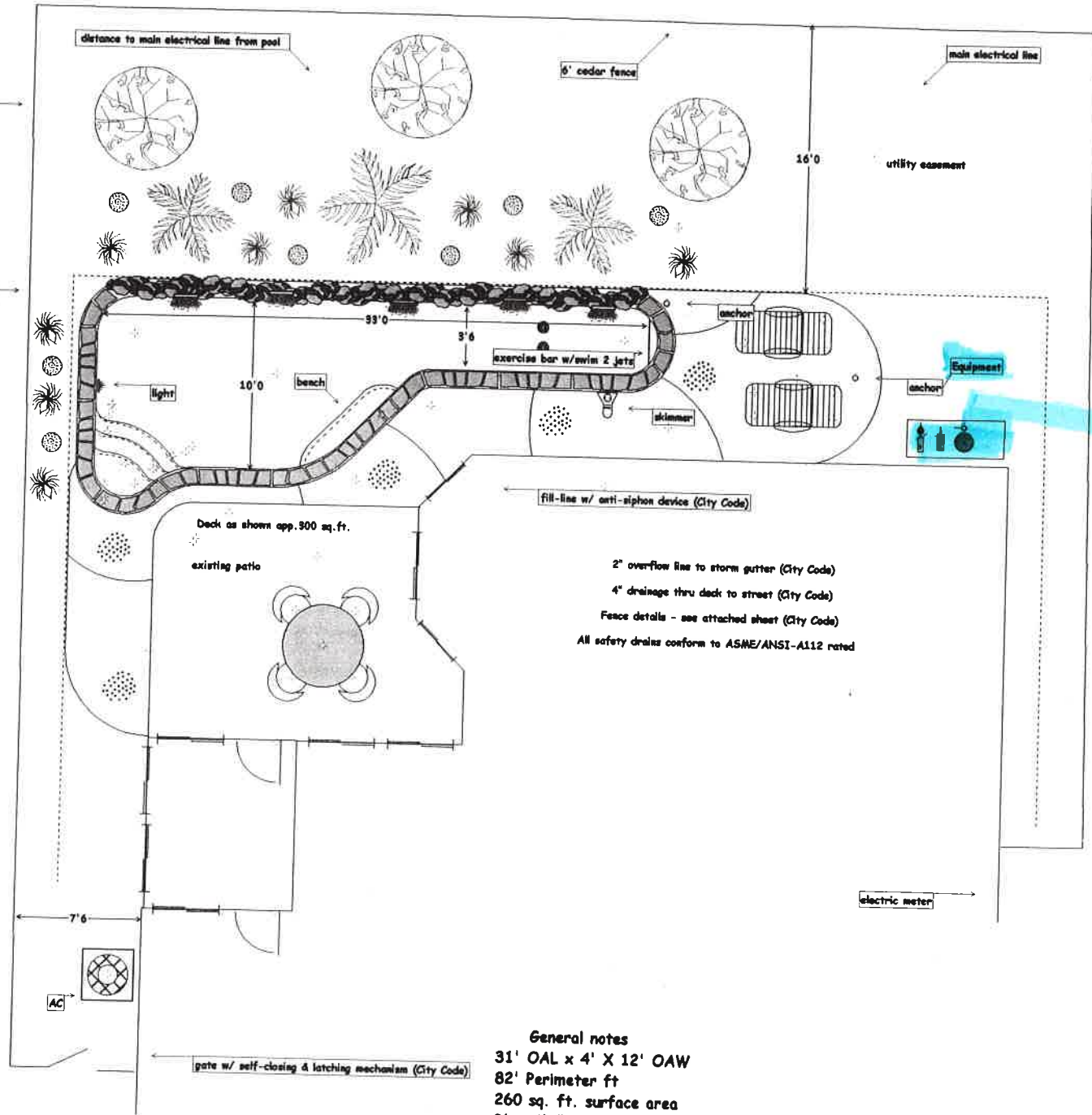

- General notes**
- 31' OAL x 4' X 12' OAW
 - 82' Perimeter ft
 - 260 sq. ft. surface area
 - 3' - 4'6" depths
 - 13,000 gallon capacity

- Building schedule -
- stake out pool (inspect & approve)
- dig pool
- steel pool
- stub-out plumbing
- gunite of pool (please water gunite)
- plumbing of system / gas line (inspect)
- wiring of system (inspect)
- coping and tile (please water)
- waterfeature install
- deck layout & 4" drainage (inspect & approve)
- deck pour (please water deck)
- plaster & filling of pool
- start-up pool add chemicals
- grade, fence repair and clean up