

GF NO. 09-317866 FIDELITY NATIONAL TITLE
 ADDRESS: 5306 MAPLE TERRACE DRIVE
 HUMBLE, TEXAS 77345
 BORROWER: FREDERICK C. ELLIS AND
 GINA M. ELLIS

SCALE: 1" = 30'



LOT 33, BLOCK 6 REPLAT OF SAND CREEK VILLAGE, SECTION 3

ACCORDING TO THE MAP OR PLAT THEREOF RECORDED
 IN VOLUME 332, PAGE 119 OF THE MAP RECORDS
 OF HARRIS COUNTY, TEXAS

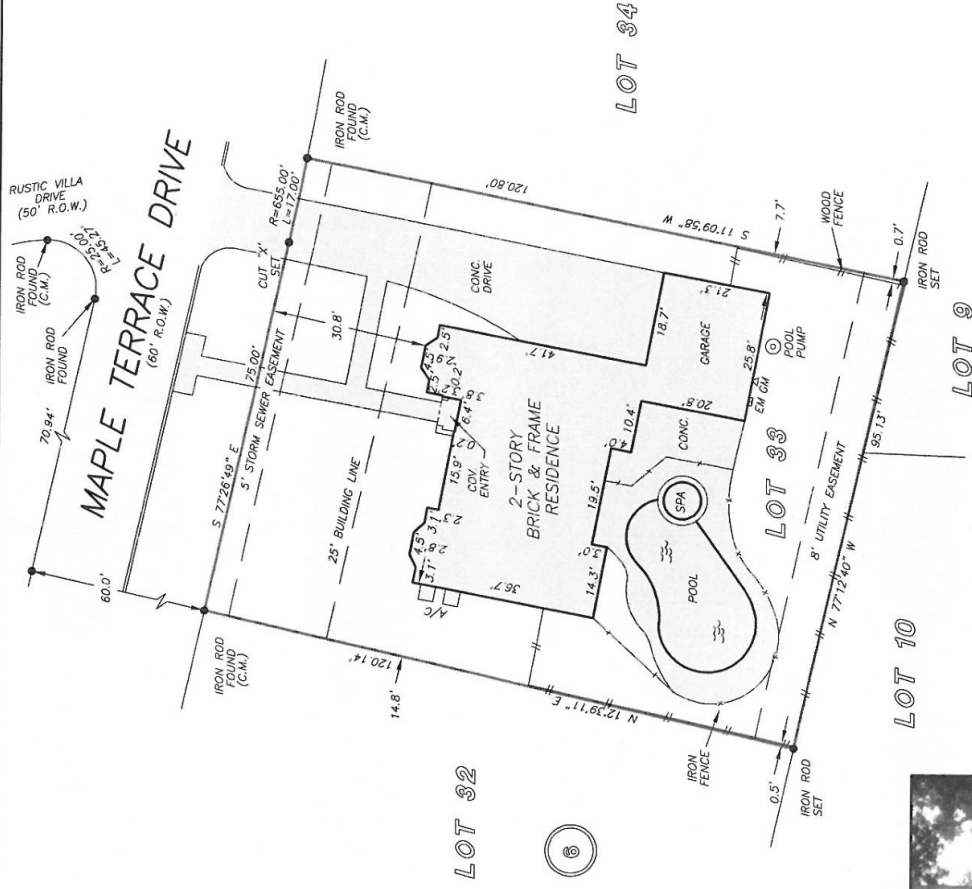

NOTE: IN THE EVENT THAT AUDIO AND VIDEO COMMUNICATION SERVICES AND FACILITIES BECOME AVAILABLE, THE COMPANY FURNISHING SUCH SERVICES SHALL HAVE A 2 FT. EASEMENT ALONG AND CENTERED ON THE UNDERGROUND WIRE OR CABLE WHEN AND AS INSTALLED, AS PER CF NO. K179239.

NOTE: AGREEMENT BY AND BETWEEN DEVELOPER AND H. L. & P. FIDELITY NATIONAL TITLE SURVEYORS FOR UNDERGROUND ELECTRICAL DISTRIBUTION SYSTEM OF NO. K238069.

THIS PROPERTY DOES NOT LIE WITHIN THE
 100 YEAR FLOOD PLAIN AS PER FIRM
 PANEL NO. 48201C 0320 L
 MAP REVISION: 06/18/07

BASED ONLY ON VISUAL EXAMINATION OF MAPS,
 ENCOURAGES OF FEMA MAPS PREVENT EXACT
 DETERMINATION WITHOUT DETAILED FIELD STUDY

A SUBSURFACE INVESTIGATION
 WAS BEYOND THE SCOPE OF THIS SURVEY

RECORD BEARING: VOL. 332, PG. 119 H.C.M.R.

DRAWN BY: VG

I, HEREBY CERTIFY THAT THIS SURVEY WAS MADE
 ON THE GROUND, THAT THIS PLAT CORRECTLY
 REPRESENTS THE SURVEY, THAT THE TIME
 OF SURVEY AND THAT THERE ARE NO
 ENCROACHMENTS APPARENT ON THE GROUND,
 EXCEPT AS SHOWN HEREON. THIS SURVEY IS
 A PROFESSIONAL SERVICE PROVIDED IN THE
 ABSTRACTED TITLE COMMITMENT WAS RELIED
 UPON IN PREPARATION OF THIS SURVEY.

PIOTR A. DEBSKI
 PROFESSIONAL LAND SURVEYOR
 NO. 5902
 JOB NO. 06-05524
 MAY 27, 2009



Fidelity National Title
 AMY THOMAS
 281-359-6600



PRECISION SURVEYORS, INC.

1-800-LANDSURVEY 281-496-1586
 1-800-526-3787 FAX 281-496-1867
 14925 MEMORIAL DRIVE SUITE 8100 HOUSTON, TEXAS 77069