

C1	50.00'	32.30'	31.74'	S 44°19'42" W
C2	25.00'	13.06'	12.91'	S 40°47'08" W

COMMON PRIVACY
FENCES CONSTRUCTED
BY BUILDER

ADDRESS: 2006 LOUETTA STREAM WAY

AREA: 6,192 S.F. ~ 0.14 ACRES

FILM CODE NO. 672282



LOUETTA PARK
SECTION 1

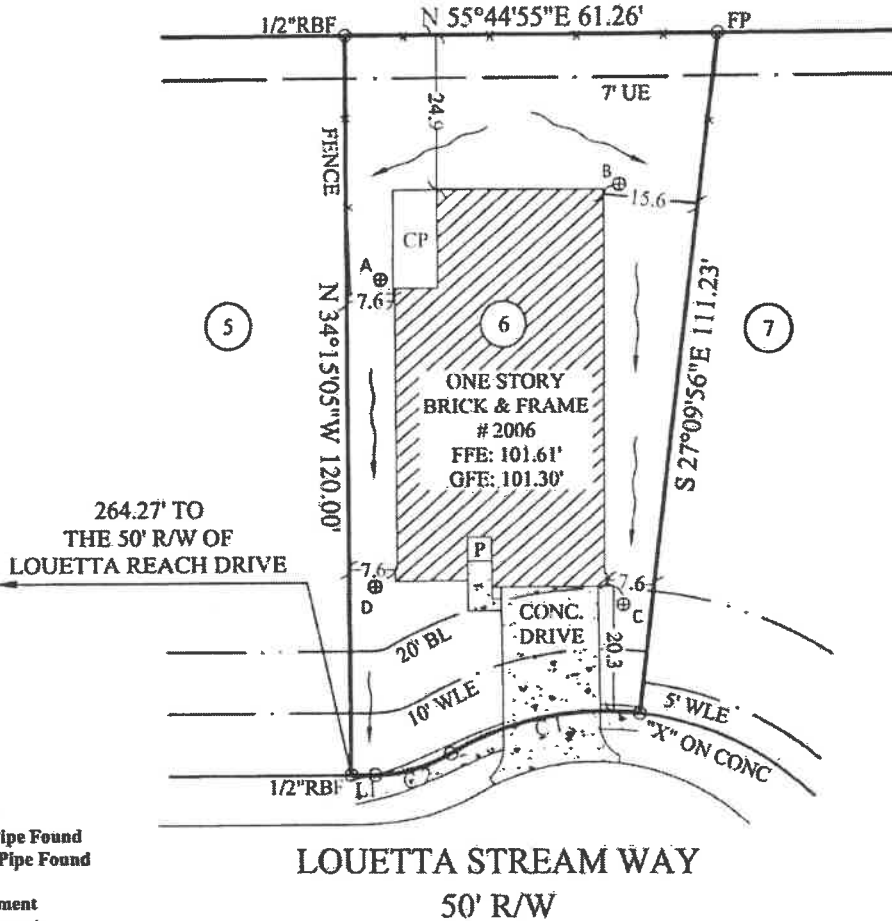

ELEVATIONS:

- A - 100.7'
- B - 101.1'
- C - 100.7'
- D - 100.4'

LEGEND:

- FP - Fence Post
- PP - Power Pole
- P- - Power Line
- RBS- Rebar Set
- RBF- Rebar Found
- OTPF- Open Top Pipe Found
- CTPF- Crimp Top Pipe Found
- BL- Building Line
- DE- Drainage Easement
- PE- Perpetual Easement
- SSE- Sanitary Sewer Easement
- UE- Utility Easement
- WLE- Water Line Easement
- CPEE- Centerpoint Energy Easement
- CPE AE- Centerpoint Energy Aerial Easement
- X- Fence
- D- Drainage Easement
- S- Sewer Easement
- CB- Catch Basin
- R/W- Right of Way
- CONC- Concrete
- Dk- Deck
- P- Porch
- Pat- Patio
- S- Stoop

NOTE: BASE ELEVATION IS ASSUMED.
(FOR REFERENCE ONLY)

IN MY OPINION, THIS PLAT IS A CORRECT REPRESENTATION OF THE LAND PLATTED AND
HAS BEEN PREPARED WITHIN THE MINIMUM STANDARDS AND REQUIREMENTS OF LAW.

SURVEY FOR:
DR HORTON

SUBDIVISION: LOUETTA PARK
LOT: 6 BLOCK: 2 SECTION 2
THE DANIEL HARMON SURVEY, ABSTRACT 315
HARRIS COUNTY, TEXAS

FIELD WORK DATE: 06/09/2015
2015060677 DRH

CARTER & CLARK
LAND SURVEYORS AND PLANNERS

2780 Peachtree Industrial Boulevard
Duluth, GA 30097
Ph: 770.495.9793
Toll Free: 866.637.1048
www.carterandclark.com
FIRM LICENSE: 10193759

