

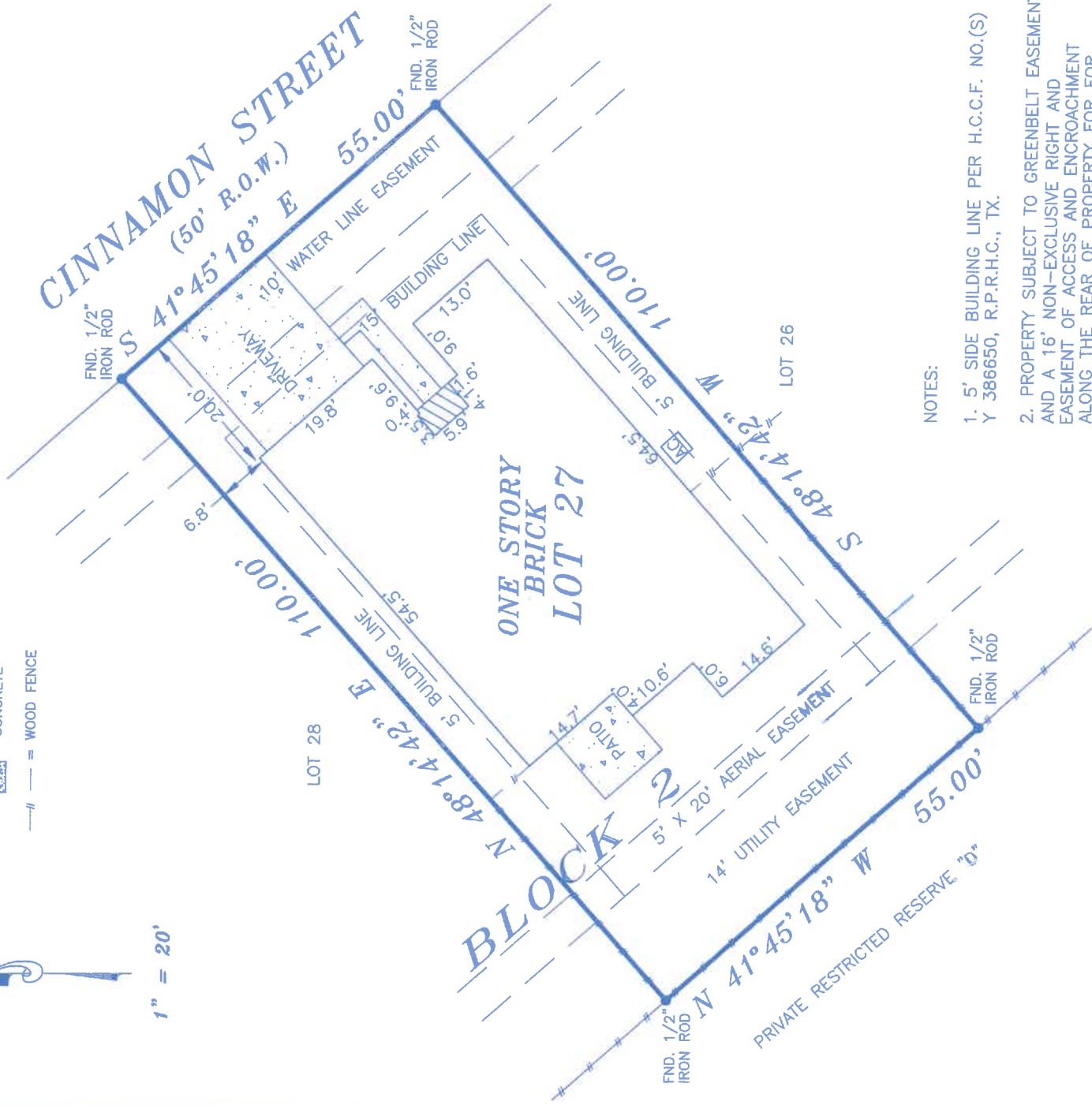

1" = 20'

LEGEND

- = COVERED
- = CONCRETE
- = WOOD FENCE



NOTES:

1. 5' SIDE BUILDING LINE PER H.C.C.F. NO.(S) Y 386650, R.P.R.H.C., TX.
2. PROPERTY SUBJECT TO GREENBELT EASEMENT AND A 16' NON-EXCLUSIVE RIGHT AND EASEMENT OF ACCESS AND ENCROACHMENT ALONG THE REAR OF PROPERTY FOR OF MAINTAINING PONDS OR OTHER BODY OF WATERS AND BETTER DESCRIBED IN DEED RESTRICTIONS PER H.C.C.F. NO.(S) Y 386650, R.P.R.H.C., TX.

GF NO.: H11-365746

This lot DOES NOT lie in the 100 year flood plain and is in ZONE "X".
 Federal Insurance Administration designated Flood Hazard Area by Community Panel No. 480456-07651
 dated 06/18/2007

LOT: 27	BLOCK: 2	SECTION:	SUBDIVISION: CROCKETT PARK
RECORDATION: NETWORK FUNDING	COUNTY: TEXAS	STATE: TEXAS	SURVEY:
FILM CODE # 578018, M.R.H.C. HARRIS	TITLE CO.: JACKSON LAW FIRM	JOB NO. 21170	
PURCHASER: JULIE M. NELSON			
ADDRESS: 4213 CINNAMON STREET, BAYTOWN, TEXA 77521			

FIELD WORK 7/07/11-JW
 DRAFTED BY 7/07/11-HH
 CHECKED BY 7/07/11-HM
 KEY MAP NO. SOIL
 REVISIONS

ALL BEARINGS BASED ON RECORDED PLAT
 FLOOD ZONE DETERMINED BY GRAPHIC PLOTTING ONLY. FLOOD INFORMATION PROVIDED HEREON IS BASED ON SCALING THE LOCATION TO THE SUBJECT TRACT ON THE FLOOD INSURANCE RATE MAPS. THE INFORMATION SHOULD BE USED DETERMINE FLOOD INSURANCE RATES ONLY AND IS NOT INTENDED TO IDENTIFY SPECIFIC FLOODING CONDITIONS. WE DO NOT ASSUME RESPONSIBILITY FOR EXACT DETERMINATION.

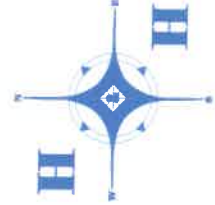

**PROFESSIONAL
 LAND SERVICES**
 P. O. Box 1974
 Mont Belvieu, TX 77580

SURVEYOR REGISTRATION
 © Copyright 2010, H. & H. Professional Land Services, Inc.

(Office) 281 385-2087 (Fax) 281 385-5792