

GF NO. 11002432 FIDELITY NATIONAL TITLE
 ADDRESS: 12007 MOORCREEK DRIVE
 HOUSTON, TEXAS 77070
 BORROWER: JENNIFER A. LOCKMILLER

LOT 130, BLOCK 30 LAKEWOOD FOREST SUBDIVISION, SECTION 11

ACCORDING TO THE MAP OR PLAT THEREOF RECORDED
 IN VOLUME 283, PAGE 90 OF THE MAP RECORDS
 OF HARRIS COUNTY, TEXAS

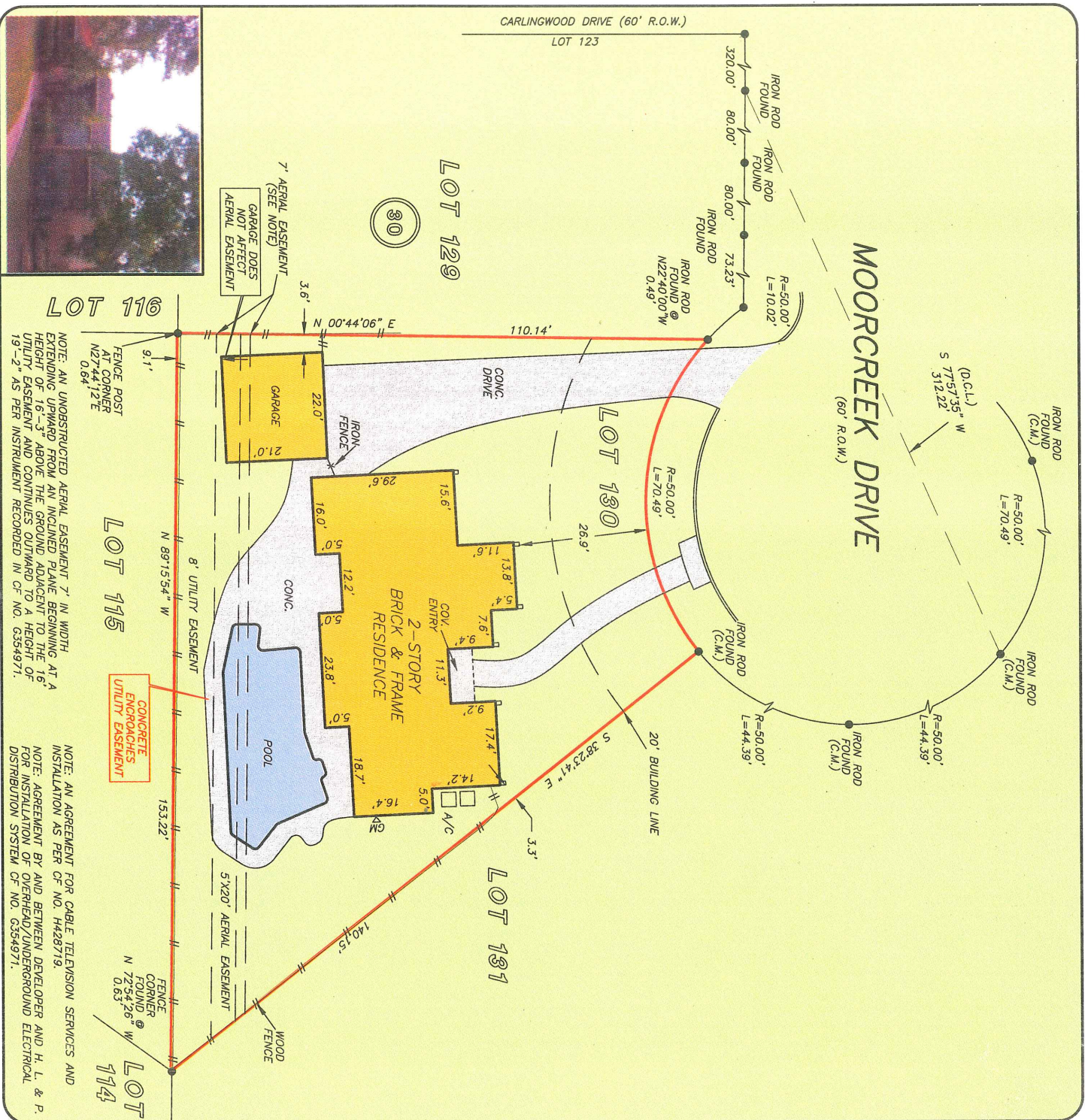
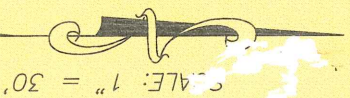

THIS PROPERTY DOES NOT LIE WITHIN THE
 100 YEAR FLOOD PLAIN AS PER FIRN
 PANEL NO. 48201C 0430 L
 MAP REVISION 06-18-07
 ZONE X
 BASED ONLY ON VISUAL EXAMINATION OF MAPS,
 INACCURACIES OF FEMA MAPS PREVENT EXACT
 DETERMINATION WITHOUT DETAILED FIELD STUDY

A SUBSPACE INVESTIGATION
 WAS BEYOND THE SCOPE OF THIS SURVEY

D.C.L. = DIRECTIONAL CONTROL LINE
 RECORD BEARING: VOL. 283, PG. 90 H.C.M.R.

DRAWN BY: AL

NOTE: AN UNOBSTRUCTED AERIAL EASEMENT 7' IN WIDTH
 EXTENDING UPWARD FROM AN INCLINED PLANE BEGINNING AT A
 HEIGHT OF 16'-3" ABOVE THE GROUND ADJACENT TO THE 16'
 UTILITY EASEMENT AND CONTINUES OUTWARD TO A HEIGHT OF
 19'-2" AS PER INSTRUMENT RECORDED IN CF NO. 6354971.

NOTE: AN AGREEMENT FOR CABLE TELEVISION SERVICES AND
 INSTALLATION AS PER CF NO. H428719.
 NOTE: AGREEMENT BY AND BETWEEN DEVELOPER AND H. L. & P.
 FOR INSTALLATION OF OVERHEAD UNDERGROUND ELECTRICAL
 DISTRIBUTION SYSTEM OF NO. 6354971.

I HEREBY CERTIFY THAT THIS SURVEY WAS MADE
 ON THE GROUND, THAT THIS PLAT CORRECTLY
 REPRESENTS THE FACTS FOUND AT THE
 TIME OF SURVEY AND THAT THERE ARE NO
 ENCROACHMENTS APPARENT ON THE GROUND,
 EXCEPT AS SHOWN HEREON. THIS SURVEY IS
 CERTIFIED FOR THIS TRANSACTION ONLY AND
 ABSTRACTING PROVIDED IN THE ABOVE
 REFERENCED TITLE COMMITMENT WAS RELIED
 UPON IN PREPARATION OF THIS SURVEY.

GEORGE GALE
 PROFESSIONAL LAND SURVEYOR
 NO. 4678
 JOB NO. 11-02814
 MARCH 30, 2011



PRECISION
 Surveyors



LECIA PRINCE
 281-240-2808

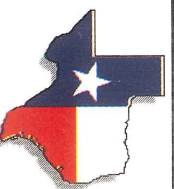

1-800-LANDSURVEY
 www.precisionssurveyors.com
 281-496-1586 FAX 281-496-1867 210-829-4941 FAX 210-829-1555
 14925 MEMORIAL DRIVE SUITE B100 HOUSTON, TEXAS 77079 1777 NE LOOP 410 SUITE 600 SAN ANTONIO, TEXAS 78217