

(605) SUN PARK DRIVE (60' ROW)

FOUR 5/8" IRON ROD

N45°E

152.00'

3270'

FOUR 5/8" IRON ROD

40' BI

NOTE: Unlocated pipeline easement as recorded in Vol. 599, Pg. 70 and Vol. 671, Pg. 61 in the Office of the County Clerk of Galveston County, Texas. (Does not visibly affect this property.)

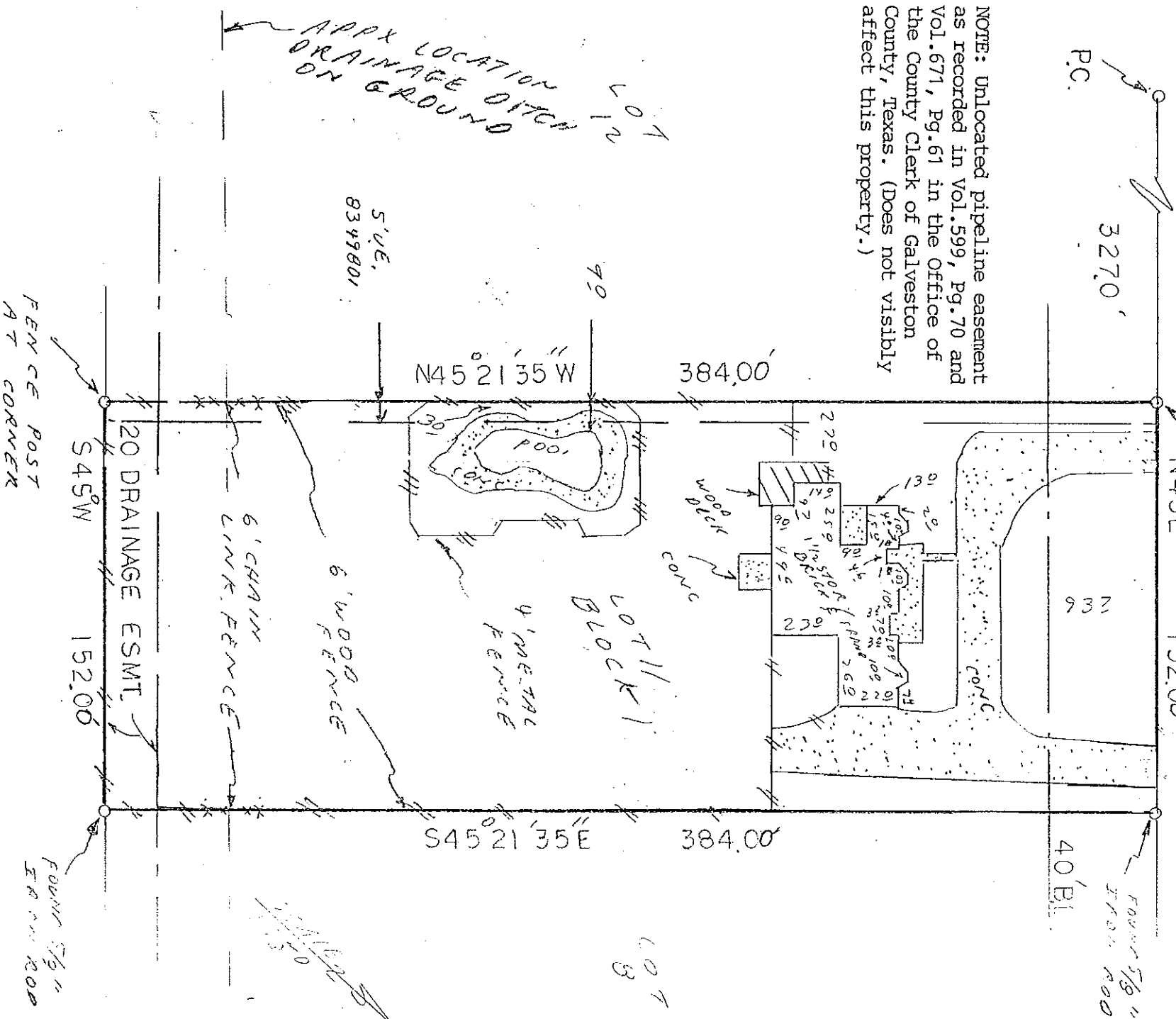

BUYER
 Ronald W. Barnhill and,
 Kris K. Barnhill

605 Sunpark Drive

DESCRIBED PROPERTY
 Lot 11, in Block 1 of REPLAT OF SUN PARK ESTATES, SECTION 2, a subdivision in Galveston County, Texas, according to the map or plat thereof, recorded in Volume 15, Page 167 in the Office of the County Clerk of Galveston County, Texas;

TEXAS LAND COORDINATORS, INC.

P.O. Box 1697

Pearland, TX 77588 • Tel: (281) 997-1585

G. F. 9722258561

Date: 8-25-97

Inv. # 13-8-V6-97

JOB# 13-8-V6-97

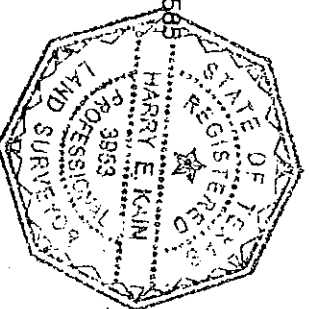

Ronald Paul *Kris K Barnhill*

I do hereby certify that this survey was this day made on the ground of the property legally described hereon, (or on the attached sheet), and is correct, and there are no encroachments unless shown, and was done by me or under my supervision, and conforms to or exceeds the current standards as adopted by the Texas Board of Professional Land Surveying.

Note: There are no natural drainage courses on this property.
 Note: This property does not lie in a flood hazard zone according to H.U.D./F.I.A. 78 5468 00050 6-3-88 20145 X

H. E. Kain
 8/26/1997

LB	CB