

REISSEN LANE

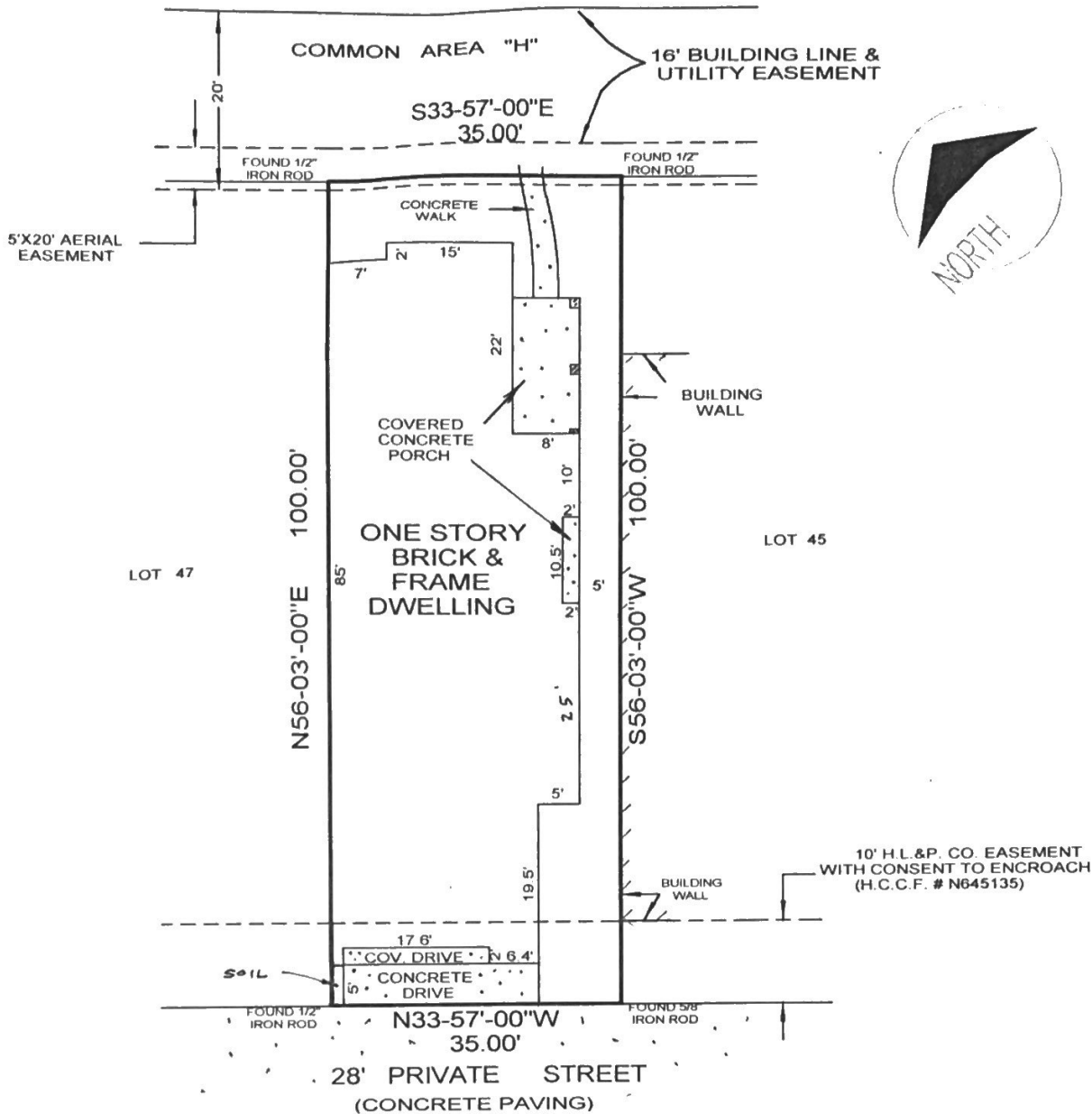

NOTES:

1. Easements affecting common areas for public utilities, drainage, etc. recorded in Volume 316, Page 112 and under H.C.C.F. No(s). H923127, K806594, N645133, N998587 and P374672.
2. Agreement with H.L.&P. Company (H.C.C.F. No. G182844).
3. Agreement for Cable TV Services (H.C.C.F. No. H743544).
4. Cy-Champ Public Utility District easements (H.C.C.F. No. N998588).
5. Restrictive Covenants recorded in Vol. 316, Pg. 112, H.C.M.R., and under H.C.C.F. No(s). G137624, H438271, H994508, J187781, R140525 and R423234.
6. Property shown hereon is subject to City of Houston Ordinances.

PROPERTY ADDRESS:
14319 Reissen Lane
Houston, Texas, 77069

JCH

LENDER: NORTH AMERICAN MORTGAGE COMPANY

SURVEY FOR: JUDITH CLARK HENDERSON

BEING: LOT 46, in BLOCK 7 of CHAMPIONS CREEK, a subdivision in Harris County, Texas, according to the map or the plat thereof recorded in Vol. 316, Pg. 112 of the Harris County Map Records.

**Thomas G. Robinson
Surveyor, Inc.**

P O BOX 11097
SPRING, TEXAS 77391-1097
PHONE (713) 376-8211
FAX (713) 376-8295



Scale: 1" = 20'

I, Thomas G. Robinson, certify that this survey was performed under my supervision on March 6, 1999; that there were no encroachments except as shown; that this survey conforms to T.S.P.S. Standards for a Category 1a, Condition IV Survey; and that subject property is NOT in the 100 Year Flood Plain, and is in Zone "X" on F.I.R.M. Map # 48201C 0435 J dated November 6, 1996. This certifies only to easements and building lines shown on the recorded subdivision plat and on Commitment - GF# 9852284487 of Alamo Title Company-Heritage Division, dated January 26, 1999.

Thomas G. Robinson

Thomas G. Robinson, R.P.L.S. #1874

JOB NO. 18415