

MAP OR PLAT RECORDED IN F.C. 511026 F.C. 511026 HARRIS COUNTY MAP RECORDS.

This original work is protected under Copyright Laws, Title 17 United States Code 101 and 102. All violators will be prosecuted to the fullest extent of the law. This survey is being provided solely for the use of the recipients named herein, and no license has been created, express or implied, to copy the survey except as is necessary in conjunction with the original transaction, which shall take place within thirty (30) days from the date adjacent to the signature line hereon.

Bearings based on recorded plat. Found or set iron rods at all corners.

LOT SUBJECT TO HOBBY AIRPORT ORDINANCE AS RECORDED IN CLERK'S FILE NO. V. 7940 PG. 233 OF THE DEED RECORDS

This Tract DOES NOT Lie Within The 100 Year Flood Plain According To FEMA Map No. 48201C1065 K Dated 4/20/00 (zone X).
 Warning: Use This Flood Information At Your Own Risk.
 LOT SUBJECT TO RESTRICTIONS IN F.C. 492097 & 511026 OF THE MAP RECORDS AND UNDER CLERK'S FILE NO.S
 U849089, U858404, U910200, V560525, V908358, AND X239979

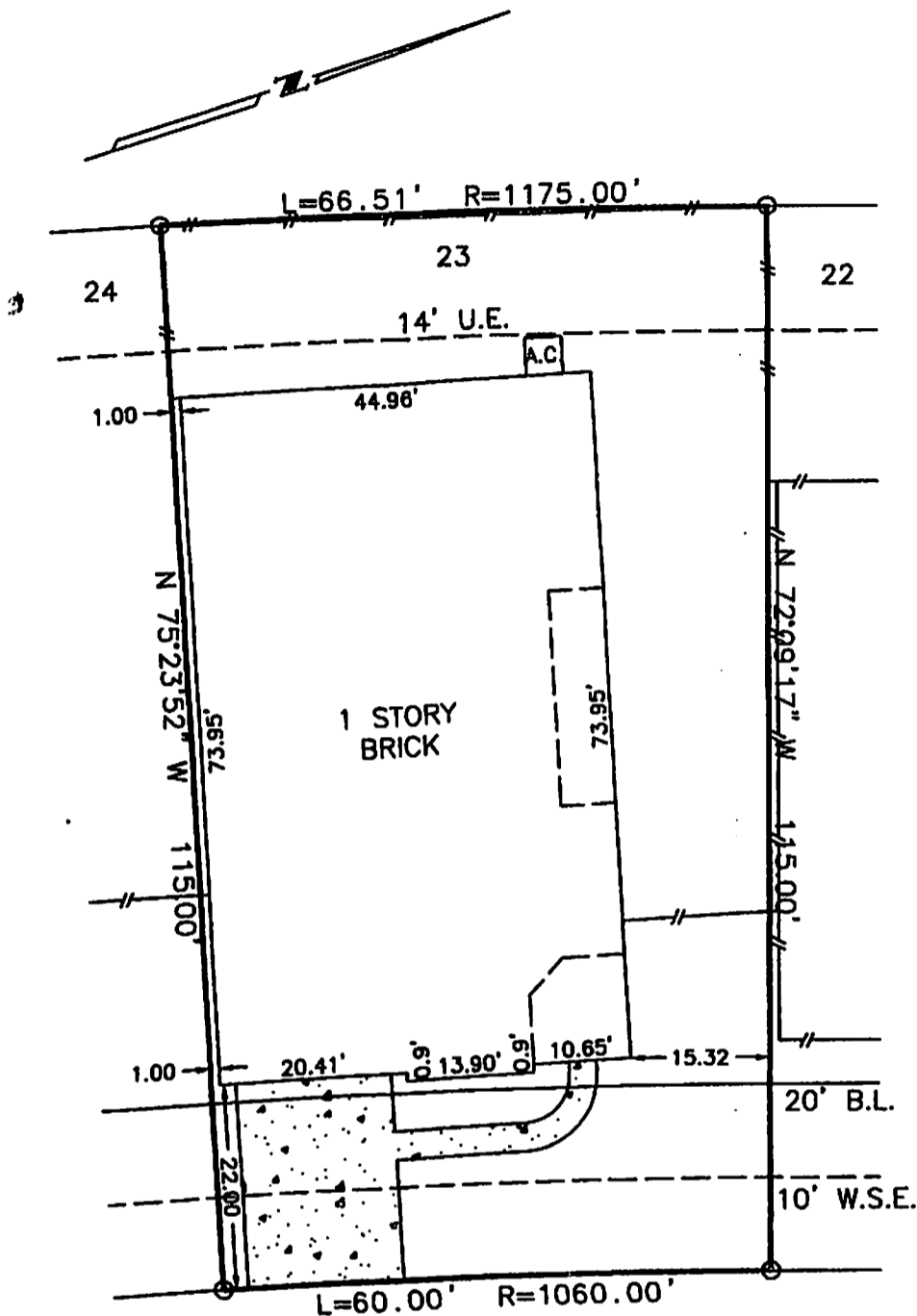

Bob Michaels 4/30/04
June Michaels 11/30/04

2408 S. VENICE DRIVE

SURVEY
 LOT 23, BLOCK 2, BELLAVITA AT GREEN TEE
 SECTION 2, HARRIS COUNTY, TEXAS
 (AMENDED FINAL PLAT)

Scale: 1=20'
 Date: 04/12/04
 Revised:
 Survey By: B.S.
 Drawn By: C.H.
 For: NORTH AMERICAN
 GF# 6285082-42
 Purchaser:
 BOB MICHAELS
 & JUNE MICHAELS
 Job No. 04-41847

THIS PLAT IS AN ACCURATE REPRESENTATION OF THAT
 SURVEY MADE ON THE GROUND UNDER MY SUPERVISION.
 THERE ARE NO APPARENT ENCROACHMENTS OR CONFLICTS
 ACROSS PROPERTY LINES AT THE TIME OF THIS SURVEY
 EXCEPT AS SHOWN HERON.

 BILLY L. SHANKS R.P.L.S. #1821

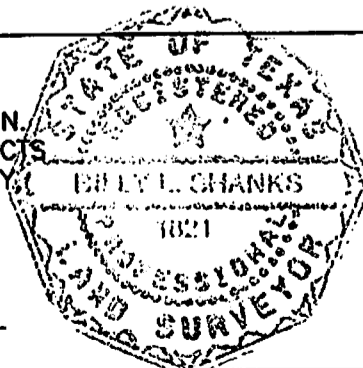

BILLY L. SHANKS

1414 WAVECREST LN.
HOUSTON, TEXAS 77062

281-488-1486
FAX 281-488-5526