

OF NO. 111000195 EVIDENCE TITLE
 ADDRESS: 17211 MESA SPRINGS COURT
 HOUSTON, TEXAS 77095
 BORROWER: BLU MOREILLON

**LOT 3, BLOCK 3
 AMENDING PLAT
 COPPERFIELD WESTCREEK VILLAGE, SECTION 2**

ACCORDING TO THE MAP OR PLAT THEREOF RECORDED
 IN FILM CODE NO. 347060 OF THE MAP RECORDS
 OF HARRIS COUNTY, TEXAS

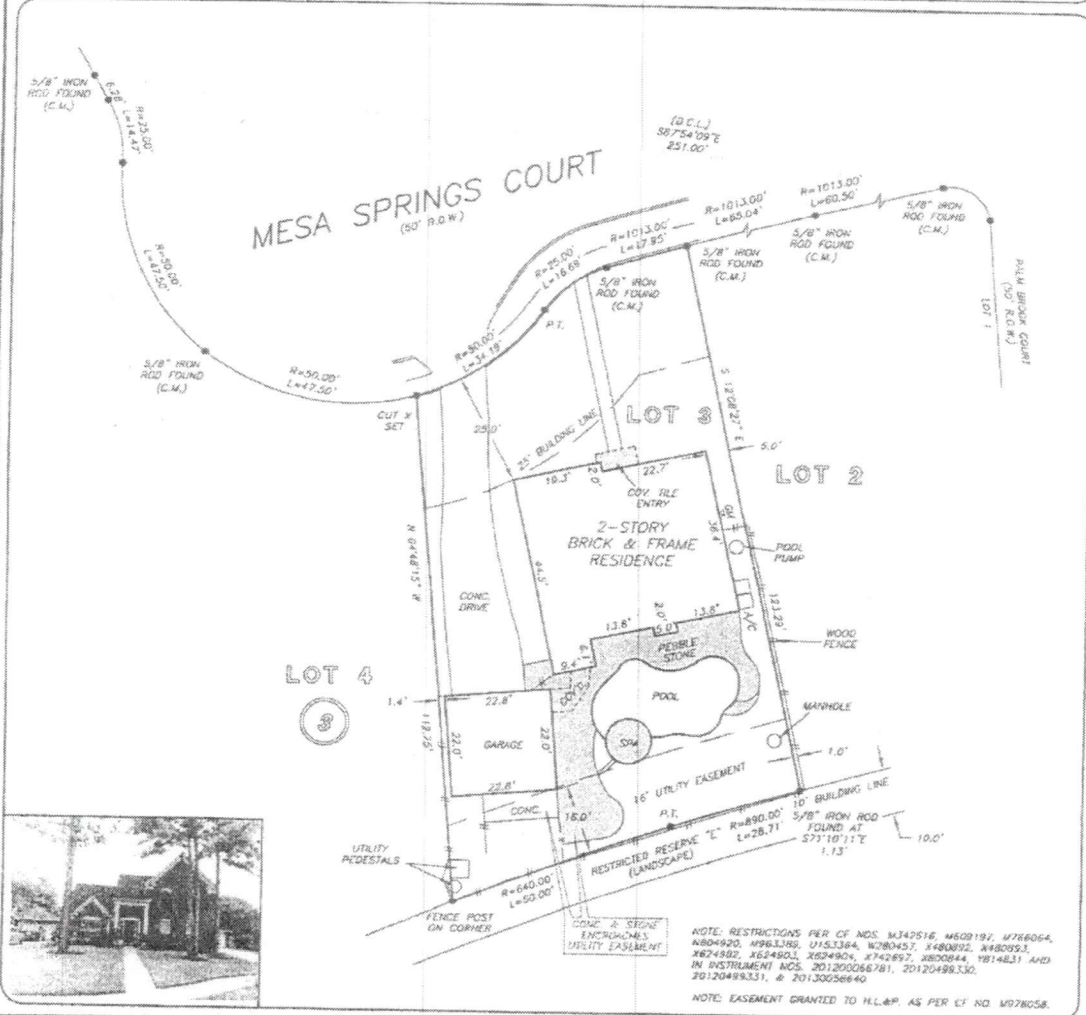

NOTE: RESTRICTIONS PER OF NOS. M342516, M609192, M766064, M806492, M986386, 0153384, W280453, X480932, X480953, X624902, X624903, X624904, X742697, X820844, Y814631 AND IN INSTRUMENT NOS. 201200066781, 20120498330, 20120498331, & 20130056640
 NOTE: EASEMENT GRANTED TO H.L.P. AS PER CF NO. M978058.

THIS PROPERTY DOES NOT LIE WITHIN THE
 100 YEAR FLOOD PLAIN AS PER FORM
 PANEL NO. 48201C 0420 W
 MAP REVISION: 10/16/2013
 CODE: X
 BASED ONLY ON VISUAL EXAMINATION OF MAPS
 WHICHLIAR'S OF FEW SOAPS PREVENT EXACT
 DETERMINATION WITHOUT DETAILED FIELD STUDY

A SURFACE INVESTIGATION
 WAS BEYOND THE SCOPE OF THIS SURVEY
 D.C.L. = DIRECTIONAL CONTROL LINE
 H.C.C.M.R. HEARING: FILM CODE NO. 347060, H.C.M.R.

I HEREBY CERTIFY THAT THIS SURVEY WAS MADE
 ON THE GROUND, THAT THIS PLAT CORRECTLY
 REPRESENTS THE FACTS FOUND AT THE
 TIME OF SURVEY AND THAT THERE ARE NO
 ENCROACHMENTS APPARENT ON THE GROUND,
 EXCEPT AS SHOWN HEREON. THIS SURVEY IS
 CERTIFIED FOR THIS TRANSACTION ONLY AND
 RESTRICTIONS PROVIDED IN THE ABOVE
 REFERENCED TITLE COMMITMENT WAS RELIED
 UPON IN PREPARATION OF THIS SURVEY.

JAMES P. WALKOWIAK
 PROFESSIONAL LAND SURVEYOR
 NO. 5971
 JOB NO. 13-13392
 DECEMBER 09, 2013

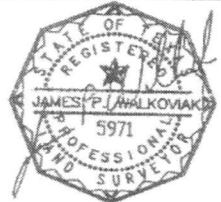

PROVIDENCE
 THERESA HOLT
 281-256-7900



PRECISION
 surveyors