

BEARINGS ARE BASED AS SHOWN HEREON.
 CM DENOTES CONTROLLING MONUMENT.
 -E- DENOTES ELECTRIC LINE.
 -X- DENOTES FENCE LINE.

Reduced

ANNA MARIE CURRY ET AL. 15.9 AC.
 C.F.No. 0-3451, Pg. 2509 O.P.R.

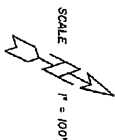

NOTE: THIS SURVEY DOES NOT CERTIFY TO ANY PROPERTY ADDRESS.

BUYERS: LYNN BARGER and STACI LYNN BARGER 1611 SPRADERVILLE ROAD SHEPHERD, TX 77371

Reduced

VERNOI WOLFE 8.371 AC.
 Vol. 304, Pg. 810 O.P.R.

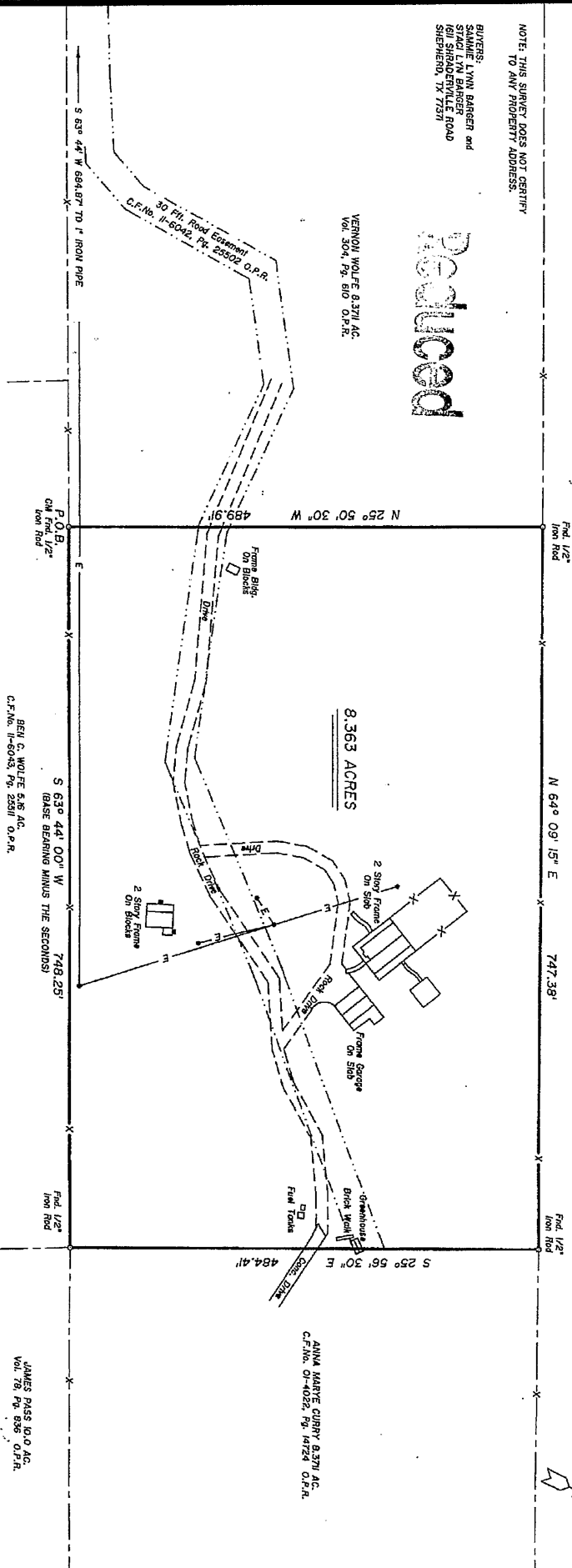

TO THE LIEN HOLDER AND/OR THE OWNER OF THE PREMISES SHOWN, AND TO ANY TITLE GUARANTY COMPANY.

I, JAMES K. JOHNSON, REGISTERED PROFESSIONAL LAND SURVEYOR No. 1962, DO HEREBY CERTIFY THAT THIS SURVEY WAS MADE ON THE GROUND OF THE PROPERTY LEGALLY SHOWN HEREON, IS CORRECT AND THAT THERE ARE NO APPARENT DISCREPANCIES, CONFLICTS, SHORTAGES IN AREA, BOUNDARY LINE CONFLICTS, ENCROACHMENTS, OVERLAPPING OF IMPROVEMENTS, EASEMENTS, OR RIGHT OF WAYS, EXCEPT AS SHOWN HEREON, AND THAT SAID PROPERTY HAS ACCESS TO AND FROM A DEDICATED ROADWAY.
 SURVEYED: JUNE 21, 2012

BY: *James K. Johnson*
 JAMES K. JOHNSON, R.P., S. No. 1962, TEXAS



SURVEY PLAT SHOWING

8.363 ACRES OF LAND AS SITUATED IN THE FRANKLIN HARDIN SURVEY, 4-162, SAN JACINTO COUNTY, TEXAS, AND BEING THE SAME AS THAT CERTAIN CALLED 8.371 ACRE TRACT CONVEYED FROM ANTHONY SPARACINO, JR. AND TRINA ELIZABETH SPARACINO TO ANTONIETTE S. TAYLOR BY DEED RECORDED IN CLERK'S FILE NO. 11-6042, OF THE OFFICIAL PUBLIC RECORDS OF SAID SAN JACINTO COUNTY, TEXAS.

COPYRIGHT 2012 LIVINGSTON SURVEYING & MAPPING CORPORATION. THIS SURVEY IS BEING PROVIDED SOLELY FOR THE USE OF THE CURRENT PARTIES AND IT IS NOT TO BE REPRODUCED, ALTERED OR REUSED FOR ANY SUBSEQUENT TRANSACTION.

Livingston SURVEYING & MAPPING P.O. BOX 300, LIVINGSTON, TEXAS 77351 536/257-3816