

PROJECT BENCHMARK:

HARRIS COUNTY FLOODPLAIN REFERENCE MARK NUMBER 040115
 BRASS DISK STAMPED D100 BM16 ON BRIDGE AT GREENBRIAR DRIVE AND BRAYS BAYOU LOCATED ON DOWNSTREAM, NORTHEAST SIDEWALK OF BRIDGE, AT STREAM CENTERLINE IN THE BRAYS WATERSHED NEAR STREAM D100-00-00.
 ELEVATION: 45.113 FEET NAVD 1988, 2001 ADJUSTED.

CURVE TABLE:

CURVE	RADIUS	ARC LENGTH	DELTA ANGLE	CHORD BEARING	CHORD LENGTH
C1	1,379.69'	56.00'	2°19'32"	S 68°39'04" W	56.00'
C2	1,259.69'	51.13'	2°19'32"	N 68°39'04" E	51.13'
C3	1,379.69'	69.00'	2°51'56"	N 66°03'20" E	68.99'
C4	1,379.69'	60.00'	2°29'30"	S 71°03'35" W	60.00'

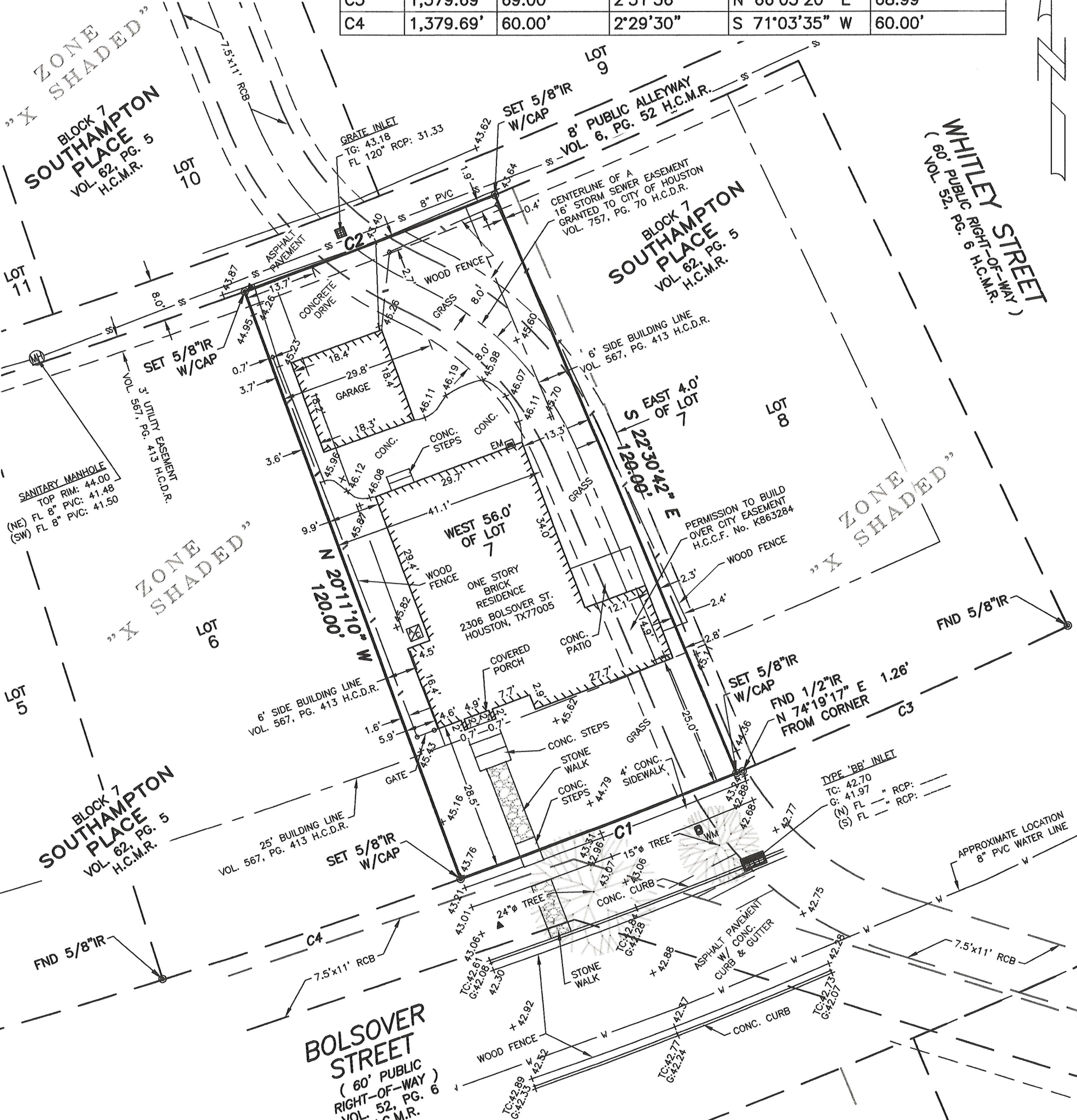

GENERAL SURVEYORS NOTES:

1. THE BEARINGS AND COORDINATES SHOWN HEREON WERE OBTAINED FROM GPS OBSERVATIONS AND ARE REFERENCED TO NAD83 HORIZONTAL PROJECTION ZONE TEXAS SOUTH CENTRAL 4204.
2. ALL INFORMATION REGARDING RECORDED EASEMENTS, BUILDING LINES AND ANY OTHER DOCUMENTS THAT MIGHT AFFECT THE QUALITY OF TITLE TO THE TRACT SHOWN HEREON WAS NOT ABSTRACTED.
3. WETLAND AREAS, FAULT LINES, TOXIC WASTE AREAS OR OTHER ENVIRONMENTAL ISSUES WERE NOT DETERMINED ON THIS SURVEY. SUCH MATTERS SHOULD BE DIRECTED BY THE CLIENT TO THE APPROPRIATE AUTHORITIES OR AN EXPERT CONSULTANT.
4. THIS SURVEY DEPICTS THE FOOTPRINT OF ALL BUILDINGS. PROTRUSIONS SUCH AS EAVES, OVERHANGS, WINDOW LEDGES, ETC. ARE NOT SHOWN.
5. SUBJECT TO THE CITY ORDINANCES NOW IN FORCE IN THE CITY OF HOUSTON, HARRIS COUNTY, TEXAS.
6. SUBJECT TO CITY OF HOUSTON ORDINANCE No. 89-1312, FILED FOR RECORD UNDER HARRIS COUNTY CLERK'S FILE No. M337573 ON 9-26-1989.
7. SUBJECT TO CITY OF HOUSTON ORDINANCE No. 91-1701, FILED FOR RECORD UNDER HARRIS COUNTY CLERK'S FILE No. N556388 ON 2-28-1992.
8. SUBJECT TO CITY OF HOUSTON ORDINANCE No. 84-1215, FILED FOR RECORD UNDER HARRIS COUNTY CLERK'S FILE No. J664468 ON 8-24-1984.

F.E.M.A. FLOOD ZONE STATEMENT:

I HAVE EXAMINED THE FLOOD INSURANCE RATE MAP, COMMUNITY PANEL NO. 48201C0860 L, DATED JUNE 18th 2007 AND HAVE DETERMINED THAT THE TRACT HEREBY SURVEYED LIES WHOLLY WITHIN ZONE "X SHADED" OR AREAS DETERMINED TO BE INSIDE THE 500-YEAR FLOODPLAIN.
 500-YEAR BASE FLOOD ELEVATION: 47.4 FEET (FEMA FIS PROFILE)
 NOTE: THE INFORMATION IN THIS STATEMENT WAS OBTAINED FROM THE FEMA FLOOD MAP SERVICE CENTER. THIS MAP IS FOR USE IN ADMINISTERING THE NATIONAL FLOOD INSURANCE PROGRAM. IT DOES NOT NECESSARILY IDENTIFY ALL AREAS SUBJECT TO FLOODING UNDER SPECIFIC CONDITIONS.



LEGEND:

- WM - WATER METER
- GV - GAS VALVE
- WV - WATER VALVE
- EM - ELECTRIC METER
- PP - POWER POLE
- FH - FIRE HYDRANT
- MH - MAN HOLE
- CONC. - CONCRETE
- GI - GRATE INLET
- TR - TOP OF RIM
- FL - FLOW LINE
- RCP - REINFORCED CONCRETE PIPE
- RCB - REINFORCED CONCRETE BOX
- S - STORM SEWER LINE
- SS - SANITARY SEWER LINE
- W - WATER LINE
- GV - GAS VALVE
- OHP - OVERHEAD POWER LINE
- TC - TOP OF CURB
- G - GUTTER
- A/C - AIR CONDITIONING UNIT
- IR - IRON ROD
- CM - CONTROL MONUMENT
- H.C.M.R. - HARRIS COUNTY MAP RECORDS
- H.C.D.R. - HARRIS COUNTY DEED RECORDS
- H.C.C.F. - HARRIS COUNTY CLERK'S FILE
- T.X.S.P.C. - TEXAS STATE PLANE COORDINATE SYSTEM

PROPERTY INFORMATION				DRAWING INFORMATION			
LOT(s)	BLOCK	SUBDIVISION		SCALE	1" = 20'		
WEST 53'	7	SOUTHAMPTON PLACE		PAPER SIZE	11"x17" PORTRAIT		
PLAT RECORDING	VOL. 62, PG. 5 H.C.M.R.	SURVEY	O. SMITH	PROJECT No.	18-292		
OWNER(s)	MAYHOOD MARIA A & COLIN M	COUNTY	HARRIS	FIELD DATA	DRAFTING		
ADDRESS	2306 BOLSOVER STREET, HOUSTON, TX 77005	STATE	TEXAS	CREW	PENA	BY	EEB
				DATE	10-12-2018	DATE	10-14-2018

I, KEVIN K. KOLB, HEREBY CERTIFY THAT THIS SURVEY WAS MADE ON THE GROUND AND UNDER MY SUPERVISION ON 10-12-2018, THAT THIS PLAT CORRECTLY REPRESENTS THE FACTS FOUND AT THE TIME OF SURVEY AND THAT THIS PROFESSIONAL SERVICE CONFORMS TO THE CURRENT TEXAS SOCIETY OF PROFESSIONAL SURVEYORS STANDARDS AND SPECIFICATIONS FOR A BOUNDARY AND TOPOGRAPHIC SURVEY.
 WITNESS MY HAND AND SEAL THIS THE 15TH DAY OF OCTOBER, 2018.
 KEVIN K. KOLB
 REGISTERED PROFESSIONAL LAND SURVEYOR, TEXAS REGISTRATION NO. 5269

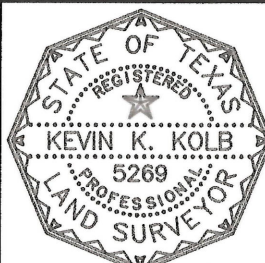

TOTAL SURVEYORS, INC.
 4301 CENTER STREET, DEER PARK, TEXAS
 PHONE: 281.479.8719 | TOTALSURVEYORS.COM
 T.B.P.L.S. FIRM REGISTRATION No. 10075300