

Scale: 1" = 20'

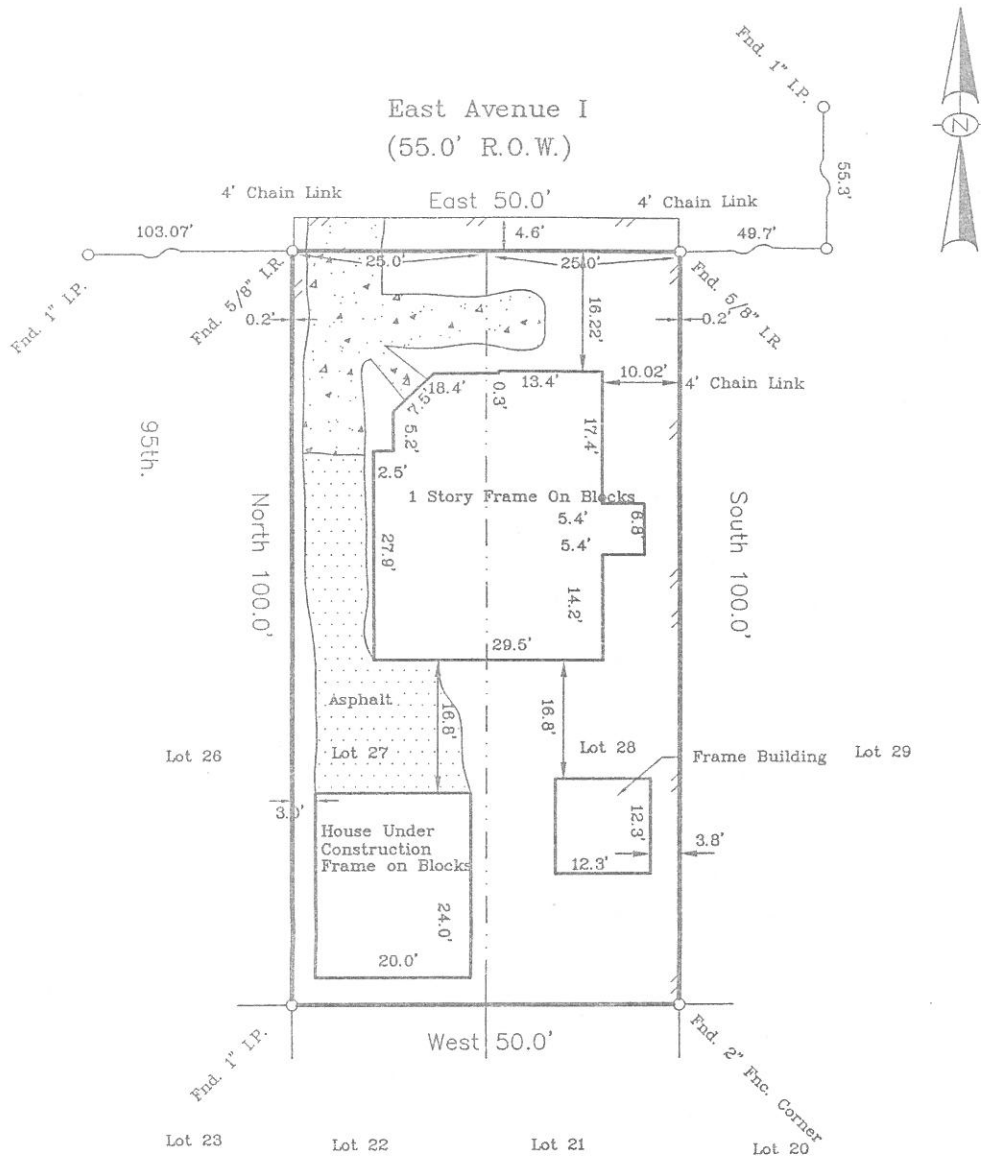

- Notes:
- Basis for Bearings:
 - Distances shown are ground distances
 - All abstracting done by title company
 - All B.L.'s & U.E.'s taken from recorded plat unless otherwise noted
 - All fences are 6' wood unless otherwise noted.
 - All Esmts. May Not Be Shown No Title Provided

This property appears to be out of the 100 year flood plain, & in insurance rate map zone X, as per map 48201C0885J Dated 11-6-96

I hereby certify that this survey was made on the ground under my supervision on 11-20-98 and that this plat represents the facts found at the time of the survey.

Charles Brandt 11-24-98

Charles O. Brandt, R.P.L.S. No. 4344 Date
Inherent inaccuracies of FEMA or flood control maps preclude a surveyor from certifying to accuracies of locations based on such maps



LOT: 27 & 28	BLOCK: 5	SUBDIVISION: Manchester Addition	SECTION: -
RECORD DATE: Volume 6, Page 26 of Map Records	COUNTY: Harris	STATE: Texas	
ADDRESS: 9506 East Avenue I	CITY: Houston	LENDER: -	
PURCHASER: Maribel & Javier Martinez	TITLE COMPANY: N/A	G.F. #	-

GULLETT & ASSOCIATES, INC.
 P.O. BOX 230187
 HOUSTON, TEXAS 77223
 (713) 644-3219 • FAX (713) 644-4945

DRAWN BY: R.H. <>
 DRAWING NO.: 98111916