

SN: 031217.0806

20 0 20 FEET

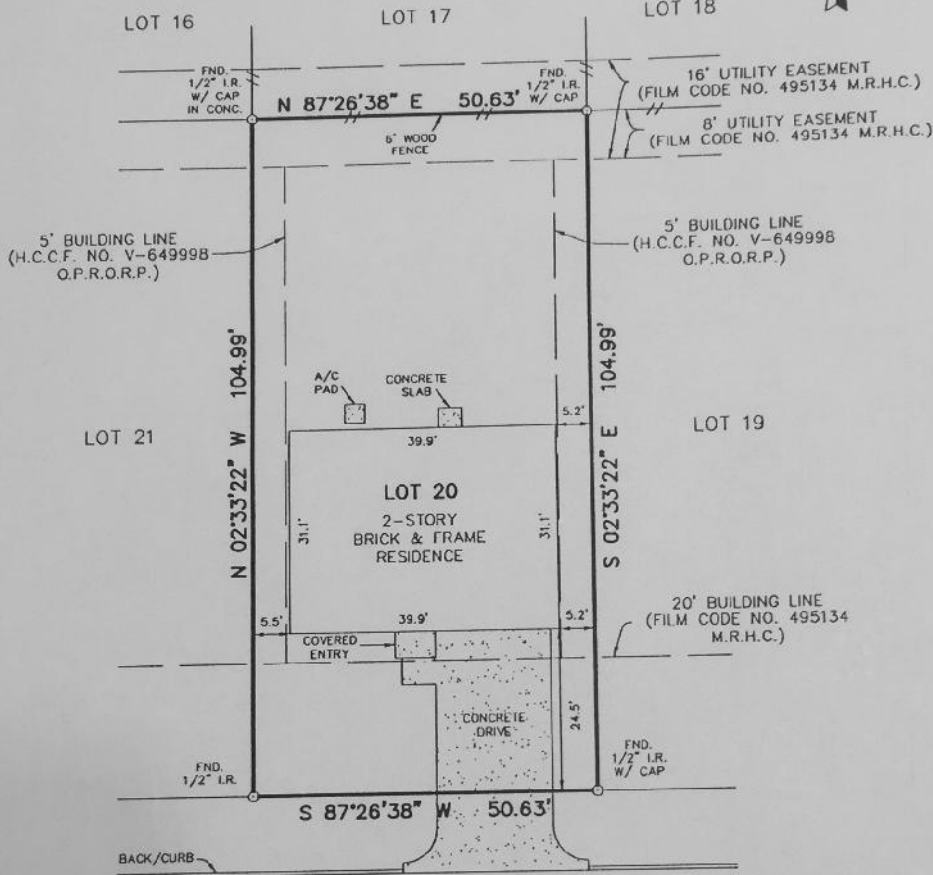

**GREENMESA DRIVE**  
(50' R.O.W.)

**STEWART TITLE COMPANY**  
G.F. NO. 03129644

THIS PROPERTY DOES NOT LIE WITHIN THE 100 YEAR FLOOD HAZARD AREA PER THE FLOOD INSURANCE RATE MAP COMMUNITY PANEL NUMBERS 4820C0515 J, DATED NOVEMBER 6, 1996. (ZONE "X")

NOTES:  
THIS TRACT IS SUBJECT TO AN AGREEMENT WITH RELIANT ENERGY HOLLISTON LIGHTING & POWER COMPANY, AS RECORDED IN H.C.C.F. NO. V-380483 O.P.R.O.R.P., HARRIS COUNTY, TEXAS.

**PLAT OF SURVEY  
LOT 20, BLOCK 2  
GREENSBROOK  
SECTION FOUR**

**HARRIS COUNTY, TEXAS  
FILM CODE NO. 495134 M.R.H.C.**

**PURCHASER:** RUBEN ZAMARRIPA & ANA ZAMARRIPA

**ADDRESS:** 12331 GREENMESA DRIVE

I HEREBY CERTIFY THAT THIS SURVEY WAS MADE ON THE GROUND UNDER MY SUPERVISION AND THAT THIS PLAT CORRECTLY REPRESENTS THE FACTS AS FOUND AT THE TIME OF THE SURVEY.

REGISTERED PROFESSIONAL LAND SURVEYOR NO. 2042

**Edminster - Hinshaw - Russ**  
and associates  
civil engineers • surveyors • land planners  
10555 westoffice drive, houston, texas 77042  
t 713 784 4500 f 713 784 4577 www.ehrr.com

SCALE: 1" = 20'	JOB NO: 011-578-04
DATE: 12-17-03	DRAWN BY: RCL
	CHECKED BY: CAP
CAD FILE: GB4220.DWG	DIRECTORY: 011-578-04