

LOT 16

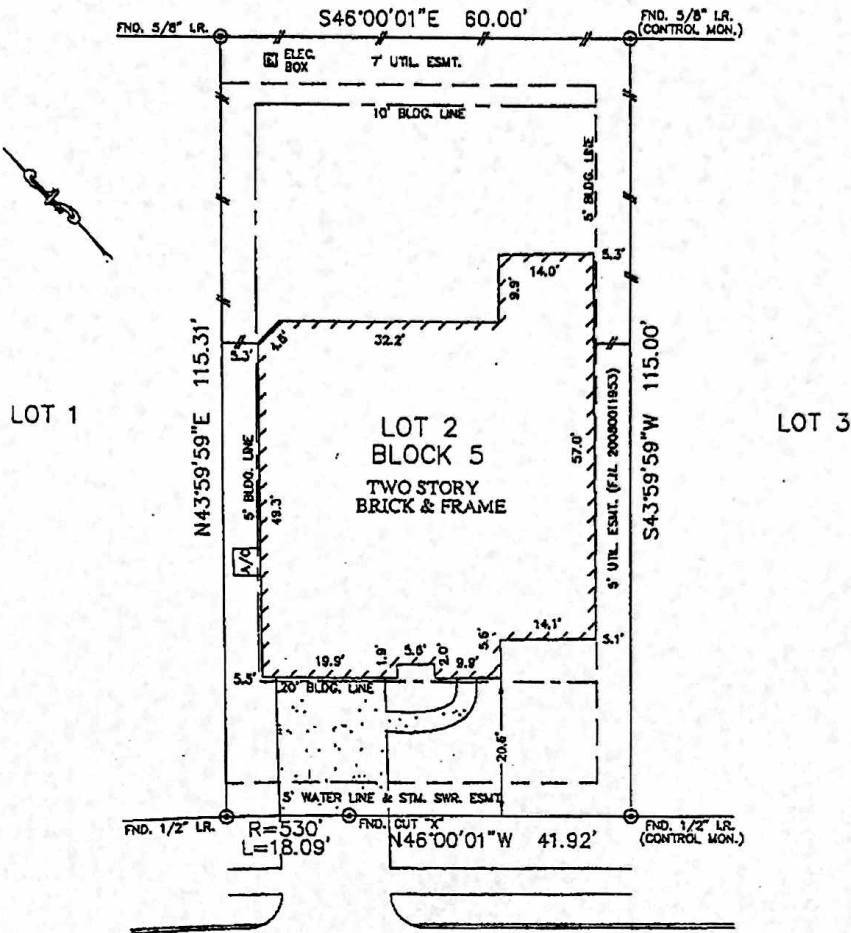

NORTHCREST VILLAGE WAY
(60' R.O.W.)

NOTES:

1. ALL BEARINGS SHOWN HEREON ARE BASED ON THE RECORDED PLAT.
2. SUBJECT TO APPLICABLE RESTRICTIVE COVENANTS LISTED IN ITEM No. 1, SCHEDULE "B" OF TITLE COMMITMENT ISSUED BY TITLE RESOURCES GUARANTY Co. UNDER G.F., No. 7173-11-2183.
3. AGREEMENT FOR UNDERGROUND ELECTRIC SERVICE PER H.C.C.F. No. 20070673158.
4. BUILDING LINES (5' SIDES & 10' REAR) PER H.C.C.F. No. YB28772.

© 2012, ALLPOINTS SERVICES, CORP., All Rights Reserved. This original work is protected under copyright laws, Title 17, U.S. Code Sections 101 & 102. All violators will be prosecuted to the extent of the law. This survey is being provided solely for the use of the recipients and no license has been created, express or implied, to copy the survey except as is necessary in conjunction with the original transaction.

Leonid Ivanov
Alexis Santiago Cabanas

PLAT OF SURVEY
SCALE: 1" = 20'

FLOOD MAP:
THIS PROPERTY LIES IN ZONE "X"
AS DEPICTED ON COMMUNITY PANEL
No. 48201 C 0235 L, DATED: 06-13-07
THIS INFORMATION IS BASED ON GRAPHIC PLOTTING.
WE DO NOT ASSUME RESPONSIBILITY FOR EXACT
DETERMINATION.

FOR: LEONID IVANOV
ALEXIS SANTIAGO-CABANAS
ADDRESS: 5822 NORTHCREST
VILLAGE WAY
ALLPOINTS JOB No.: TH38965 CG
G.F.: 7173-11-2183



ALLPOINTS
SERVICES CORP.
PHONE: 713-468-7707
FAX: 713-827-1561

LOT 2, BLOCK 5,
NORTHCREST VILLAGE, SECTION 6,
FILM CODE No. 614217, MAP RECORDS,
HARRIS COUNTY, TEXAS

I HEREBY CERTIFY THAT THIS PLAT REPRESENTS THE
RESULTS OF A SURVEY MADE ON THE GROUND, ON THE 20th
DAY OF FEBRUARY, 2012.

Jose S. Sams



ALLPOINTS SERVICES CORP. • COMMERCIAL/BUILDER DIVISION • 1515 WITTE ROAD • HOUSTON, TEXAS 77080

Westin Homes

Subdivision
NORTHCREST VILLAGE

City/Jurisdiction
HARRIS COUNTY, TX

Title
5814 NOTHCREST VILLAGE WAY
LOT 4, BLK 5, SEC 6

Buyer Signature

Sod Front Yard	209	Yrds	Drive	325	#
Sod Back Yard	220	Yrds	Inturn	335	#
Sod PP	0	Ft	Lead	86	#
6" Wood Fence	146	Ft	Public	165	#
4" Wood Fence	0	Ft			
Iron Fence	0	Ft			
Special Fence	0	Ft			

Plan Number

56016-D

SILVERSTONE

Date 8/3/11

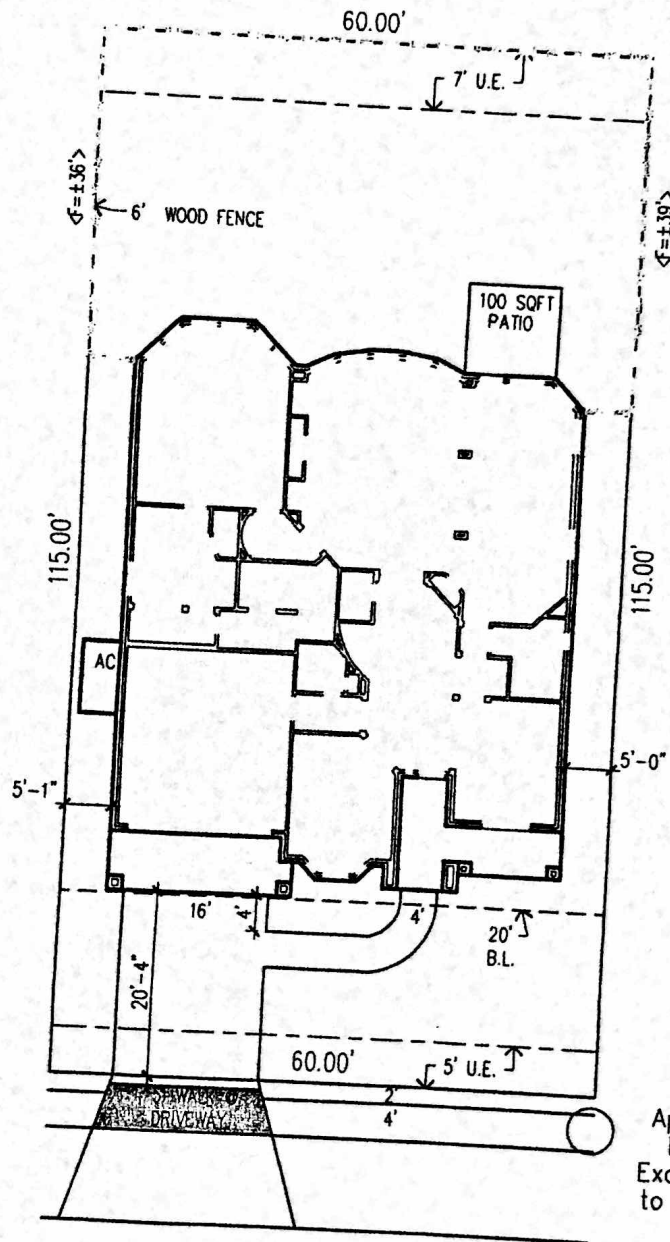

Approximate
Man Hole
Exact location
to be verified
on lot

© COPYRIGHT 2006

