

GF NO. 02-178658 FIDELITY NATIONAL TITLE  
 ADDRESS: 7119 BRENDAM LANE  
 HOUSTON, TEXAS 77072  
 BORROWER: DOROTHEA PINDELL

0.0364 ACRE  
 PLOT 342, BUILDING 34  
 OUT OF RESERVE "D"  
 WILDFLOWER GREEN, SECTION 2

ACCORDING TO THE MAP OR PLAT THEREOF RECORDED  
 IN VOLUME 265, PAGE 111 OF THE MAP RECORDS  
 OF HARRIS COUNTY, TEXAS

SCALE: 1" = 15'

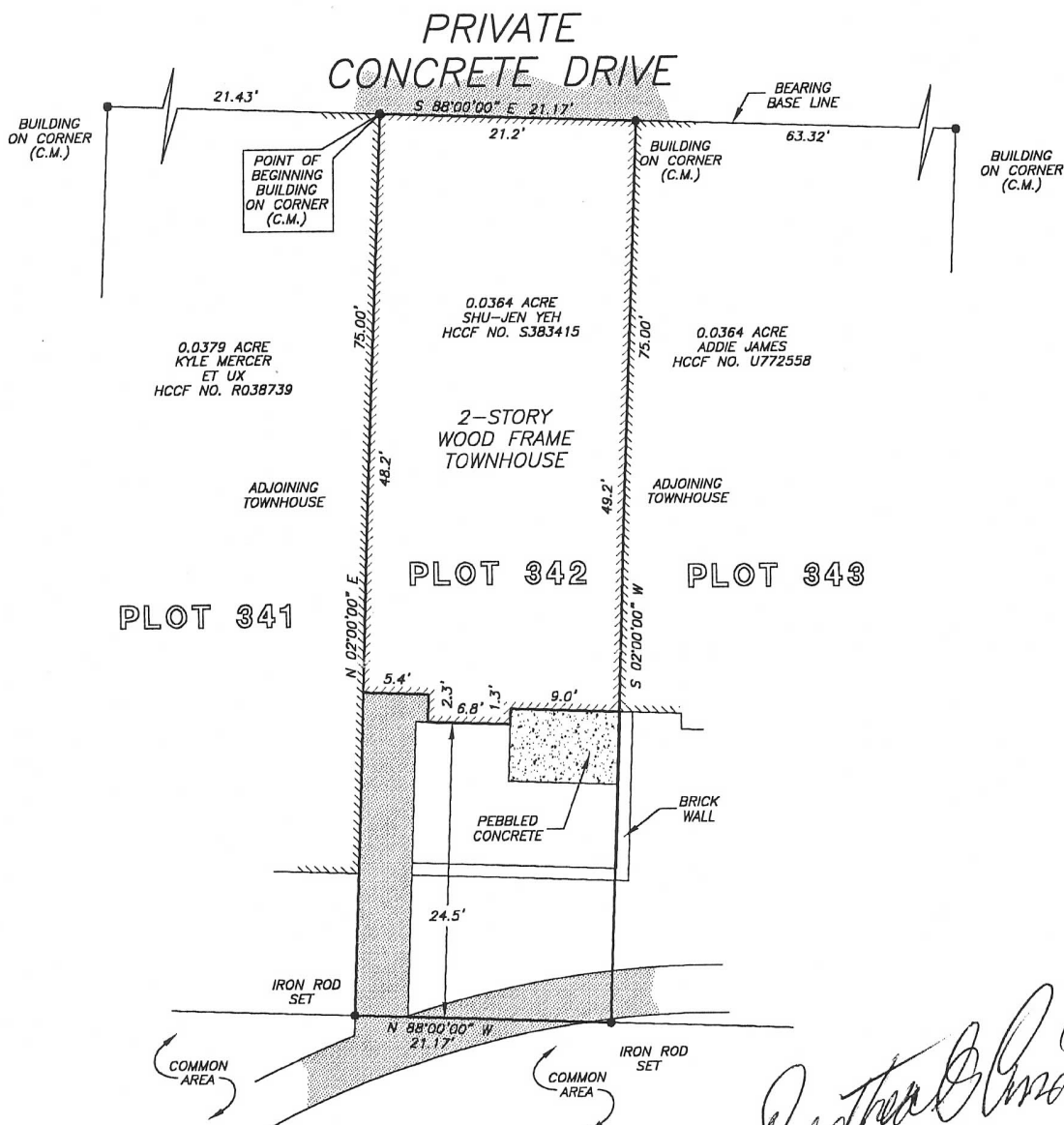

NOTE: AGREEMENT BY AND BETWEEN DEVELOPER AND H. L. & P. FOR INSTALLATION OF OVERHEAD/UNDERGROUND ELECTRICAL DISTRIBUTION SYSTEM AS PER HCCF NOS. F621335 & G191222.

NOTE: AN AGREEMENT FOR CABLE TELEVISION SERVICES AND INSTALLATION AS PER HCCF NO. H387762.

I HEREBY CERTIFY THAT THIS SURVEY WAS MADE ON THE GROUND, THAT THIS PLAT CORRECTLY REPRESENTS THE FACTS FOUND AT THE TIME OF SURVEY AND THAT THERE ARE NO

STATE OF TEXAS       §  
                                  §  
                                  §  
                                  §  
                                  §  
COUNTY OF HARRIS   §

Being a tract or parcel containing 0.0364 acre of land being Plot 342, Building 34 out of Reserve "D" of Wildflower Green, Section 2 a subdivision of record in Volume 26, Page 111 of the Harris County Map Records, Harris County, Texas, being that same called 0.0364 acre tract of record under Harris County Clerk's File Number (H.C.C.F. No.) S3834156, said 0.0364 acre tract being more particularly described as follows with all bearings referenced to said Building 34:

Beginning at a building corner found for the common northwest corner to said Plot 342, the herein described tract and the northeast corner to that certain called 0.0379 acre tract (Plot 341) of record under H.C.C.F. No. R038739;

Thence, South 88°00'00" East, 21.17 feet to a building corner found for the common northeast corner to said Plot 342, the herein described tract and the northwest corner to that certain called 0.0364 acre tract (Plot 343) of record under H.C.C.F. No. U772558;

Thence, South 02°00'00" West, 75.00 feet to an iron rod set for the common southeast corner to said Plot 342, the herein described tract and the southwest corner to said Plot 343;

Thence, North 88°00'00" West, 21.17 feet to an iron rod set for the common southwest corner to said Plot 343, the herein described tract and the southwest corner to said Plot 342;

Thence, North 88°00'00" East, 75.00 feet to the Point Of Beginning and containing 0.0364 acre of land.

See drawing attached

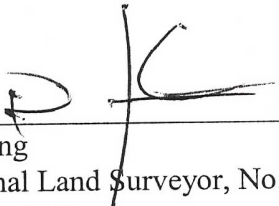

  
\_\_\_\_\_  
Daniel King  
Professional Land Surveyor, No. 4764  
August 22, 2002  
Job No. 02-7508