

REAL PROPERTY AFFIDAVIT

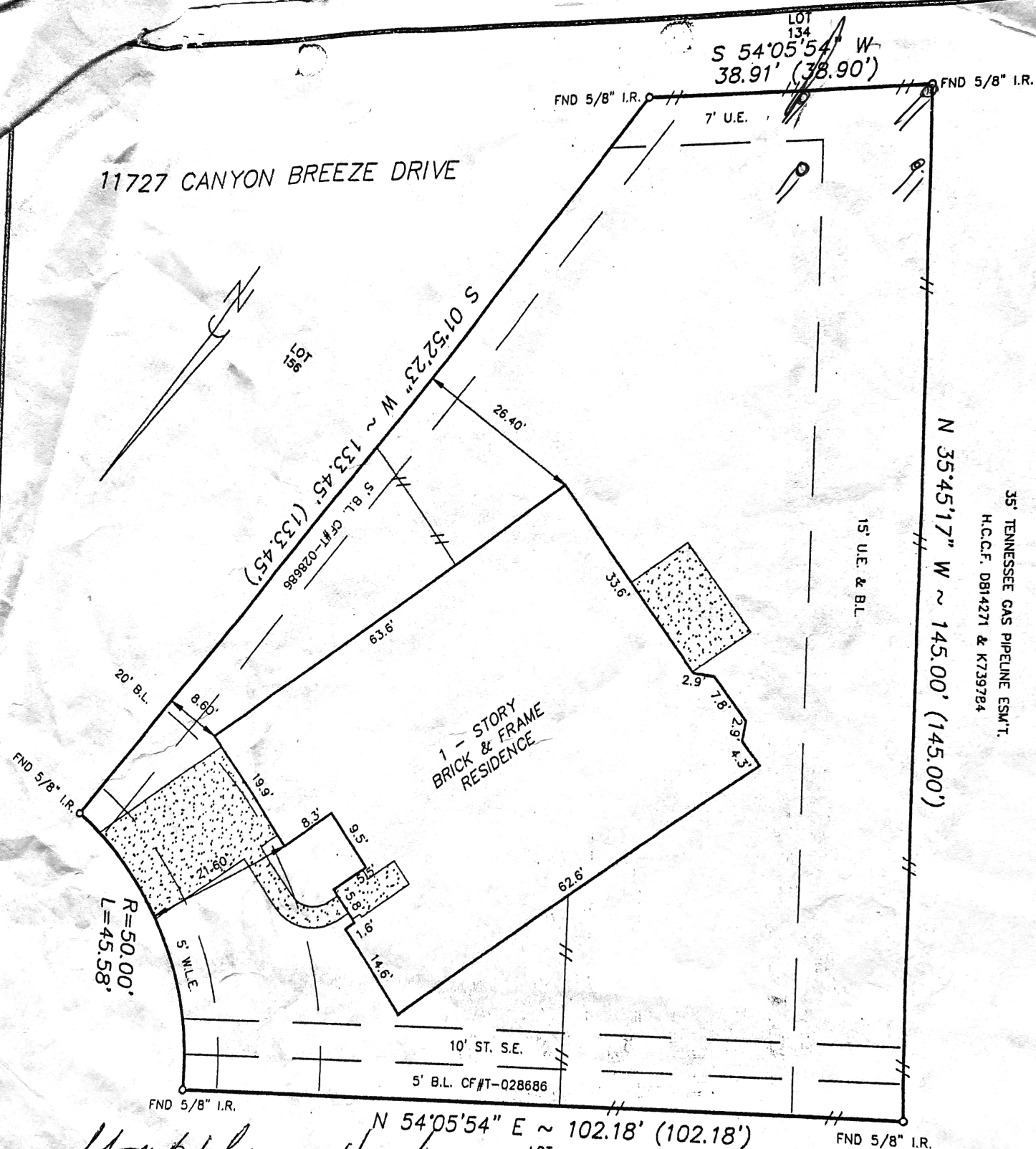

11727 CANYON BREEZE DRIVE

1 - STORY  
BRICK & FRAME  
RESIDENCE

*Handwritten:* Mary Blum 4/29/05  
Armanda Chenevay 4/29/05

- NOTE:
- Distances shown in parentheses were measured on the ground.
  - The following flood information was from a F.E.M.A. Map. We are not responsible for its accuracy.

COMMUNITY #480287 PANEL # 0240J  
(OUTSIDE OF THE 100 YEAR FLOOD PLAIN)  
DATE OF REVISION 11/6/96

NOTES:

Oil, gas & other mineral rights per Title Commitment. Visible and apparent esmts. on or across property herein described

Building set back lines 2' along interior (side) lot lines as set forth under C. F. No. T028686 (as to driveways)

City zoning ordinances and restrictions if any

Terms conditions, and stipulations contained under C.F.No. L488524 of the O.P.R.R.P.H.C.T. and assigned to Westbourne Homeowners association, Inc. by Instrument under C.F.No. P620084 of the O.P.R.R.P.H.C.T.

SCALE: 1" = 20'