

15530 ROSEMARY LANE 60' (PRIVATE STREET)

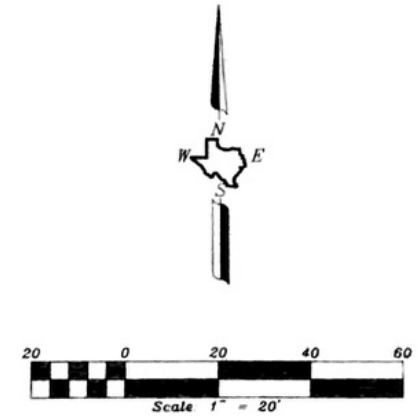
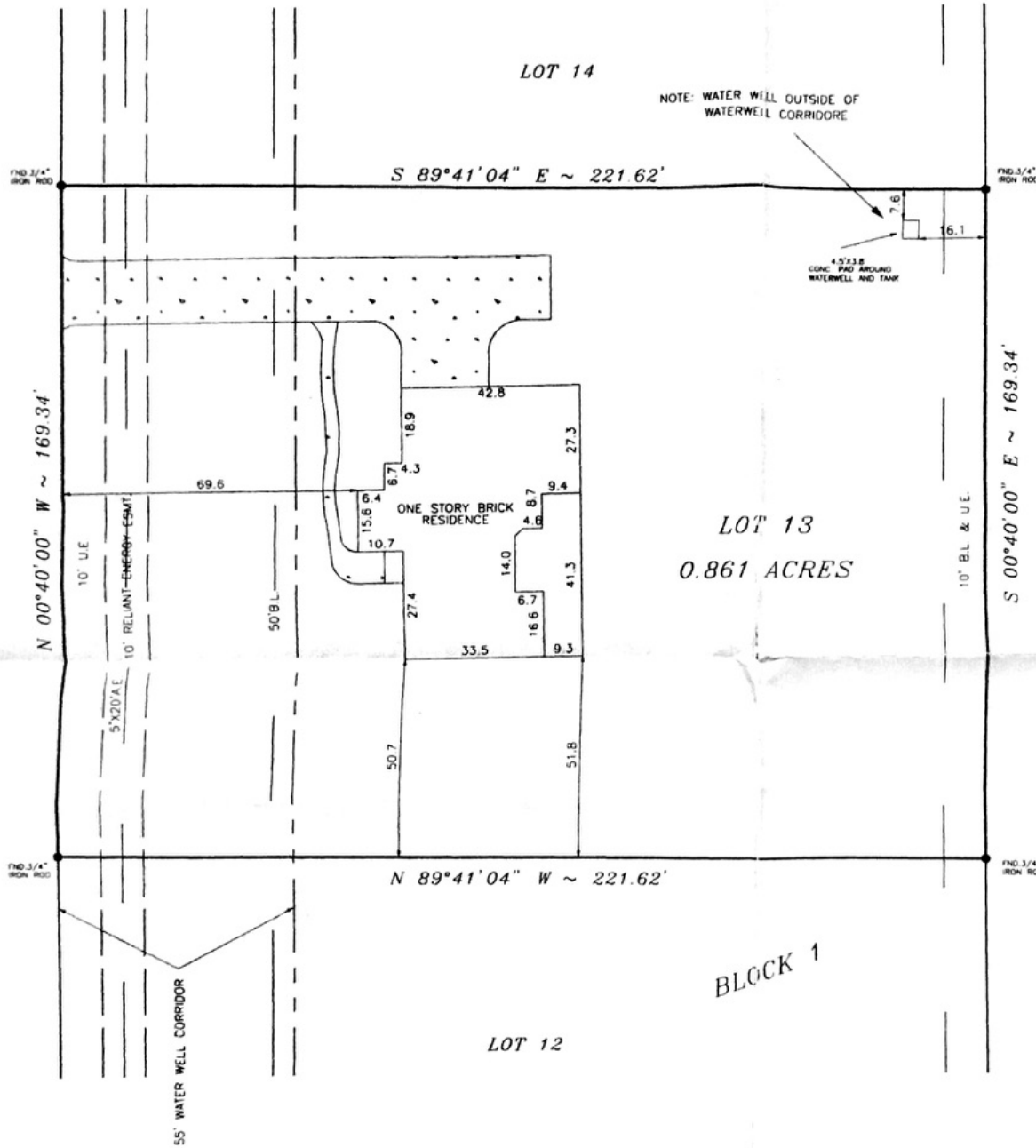

CALLED 17.997 ACRE TRACT AS DESCRIBED IN DEED RECORDED IN VOL. 3702 PG. 118, H.C.D.R.

BLOCK 1

NOTE: PROPERTY SUBJECT TO RECORDED RESTRICTIONS, REGULATIONS, & ORDINANCES IF ANY. BEARINGS SHOWN REFERENCED TO N 00°40'00" W ALONG FRONT LINE



**BEAR LAND SURVEYING CO.**

© COPYRIGHT 2004

4304 HUGH ECHOLS BLVD  
 BAYTOWN, TEXAS 77521  
 PHONE (281) 427-6442

<p><b>LEGEND</b></p> <p> <input type="checkbox"/> CONCRETE  <input checked="" type="checkbox"/> COVERED  <input type="checkbox"/> ASPHALT         </p>	<p>           -X- WIRE FENCE            -O- CHAIN LINK FENCE            -//- WOOD FENCE         </p>	<p> <input checked="" type="checkbox"/> CONTROLLING MONUMENT  <input type="checkbox"/> FENCE         </p> <p><small>THIS SURVEY DOES NOT CONSTITUTE A TITLE SEARCH BY THE SURVEYOR. THE SURVEYOR HAS MADE NO INVESTIGATION OR INDEPENDENT SEARCH FOR EASEMENTS OF RECORD, ENCUMBRANCES OR RESTRICTIVE COVENANTS, AS DEFINED BY TITLE COMMITMENT REFERENCED HEREON. THIS SURVEY VALID ONLY WITH ORIGINAL SEAL AND SIGNATURE.</small></p>
--	--	---

I, James R. McClellan, registered professional land surveyor, No. 4980, do hereby certify that the plat shown hereon represents a boundary survey made on the ground under my direction and supervision on the tract or parcel of land, according to the map or plat thereof, indicated below.

LAND BOUNDARY SURVEY OF

LOT 13 BLOCK 1 OF JULIANNE MEADOWS SECTION \_\_\_\_\_

RECORDED IN VOLUME 465 PAGE 032 OF THE MAP RECORDS OF HARRIS

COUNTY, TEXAS.

BORROWER FLOYD C. MATTHEWS AND SUJA MATTHEWS OF # TX04-417509-H110

TITLE COMPANY FIRST AMERICAN TITLE CO.

LENDER COUNTRY WIDE HOME LOANS

100 YEAR FLOOD INFORMATION FIRM # 480287 PANEL # 0545 J ZONE "X" REVISION 11-06-06

DATE 07-06-2004 SCALE 1"=20' JOB NO. 03-182