

GF NO. 1420179754 STEWART TITLE  
 ADDRESS: 12419 BRIAR FOREST DRIVE  
 HOUSTON, TEXAS 77077  
 BORROWER: ZEID T. SAID

# LOT 13, BLOCK 10 REPLAT AND EXTENSION OF ASHFORD FOREST SECTION 4

ACCORDING TO THE MAP OR PLAT THEREOF RECORDED  
 IN VOLUME 150, PAGE 47 OF THE MAP RECORDS  
 OF HARRIS COUNTY, TEXAS

SCALE: 1" = 30'

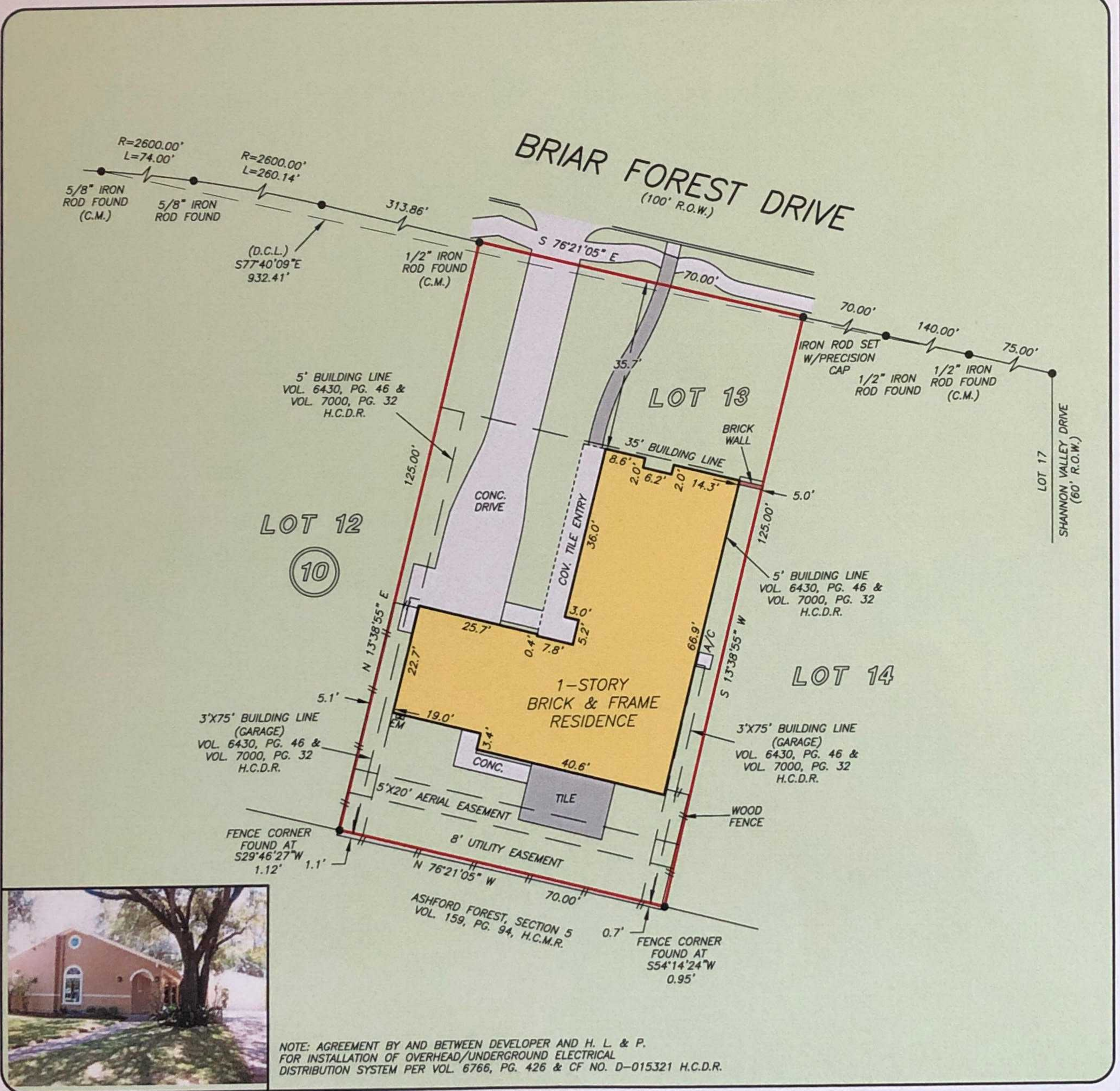

NOTE: AGREEMENT BY AND BETWEEN DEVELOPER AND H. L. & P.  
 FOR INSTALLATION OF OVERHEAD/UNDERGROUND ELECTRICAL  
 DISTRIBUTION SYSTEM PER VOL. 6766, PG. 426 & CF NO. D-015321 H.C.D.R.

THIS PROPERTY DOES NOT LIE WITHIN THE  
 100 YEAR FLOOD PLAIN AS PER FIRM  
 PANEL NO. 48201C 0640 L  
 MAP REVISION: 06/18/2007  
 ZONE X  
 BASED ONLY ON VISUAL EXAMINATION OF MAPS.  
 INACCURACIES OF FEMA MAPS PREVENT EXACT  
 DETERMINATION WITHOUT DETAILED FIELD STUDY

A SUBSURFACE INVESTIGATION  
 WAS BEYOND THE SCOPE OF THIS SURVEY

D.C.L. = DIRECTIONAL CONTROL LINE  
 RECORD BEARING: VOL. 150, PG. 47, H.C.M.R.

DRAWN BY: KL

I HEREBY CERTIFY THAT THIS SURVEY WAS MADE  
 ON THE GROUND, THAT THIS PLAT CORRECTLY  
 REPRESENTS THE FACTS FOUND AT THE  
 TIME OF SURVEY AND THAT THERE ARE NO  
 ENCROACHMENTS APPARENT ON THE GROUND,  
 EXCEPT AS SHOWN HEREON. THIS SURVEY IS  
 CERTIFIED FOR THIS TRANSACTION ONLY AND  
 ABSTRACTING PROVIDED IN THE ABOVE  
 REFERENCED TITLE COMMITMENT WAS RELIED  
 UPON IN PREPARATION OF THIS SURVEY.

GEORGE GALE  
 PROFESSIONAL LAND SURVEYOR  
 NO. 4678  
 JOB NO. 14-02897  
 APRIL 11, 2014

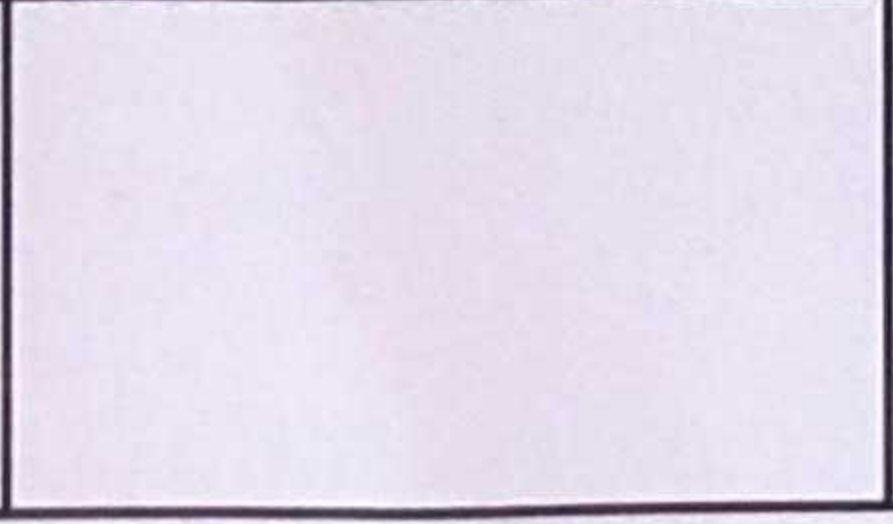
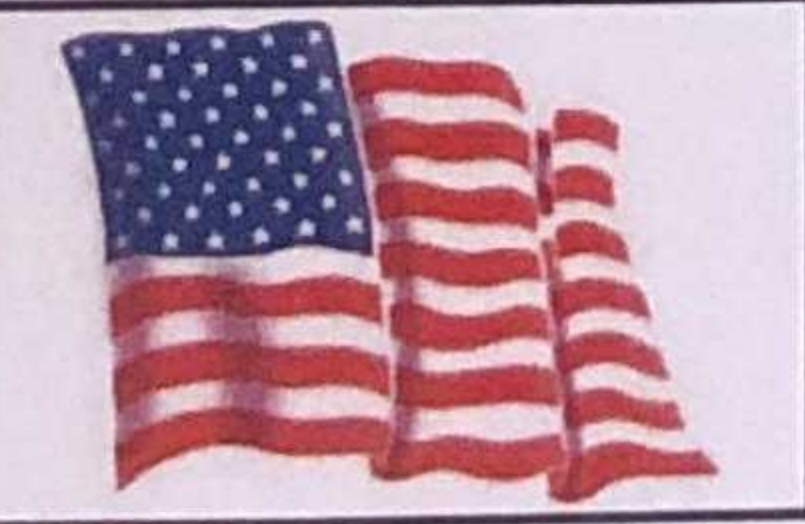

**stewart**  
 title  
 COURTNEY HEEDLES  
 713-892-8818

