

FLOORPLAN

Borrower: Glen & Glenda Mayes File No.: 08070064
 Property Address: 25401 Vinechase Drive Case No.:
 City: Porter State: TX Zip: 77385
 Lender: Universal American Mortgage Company

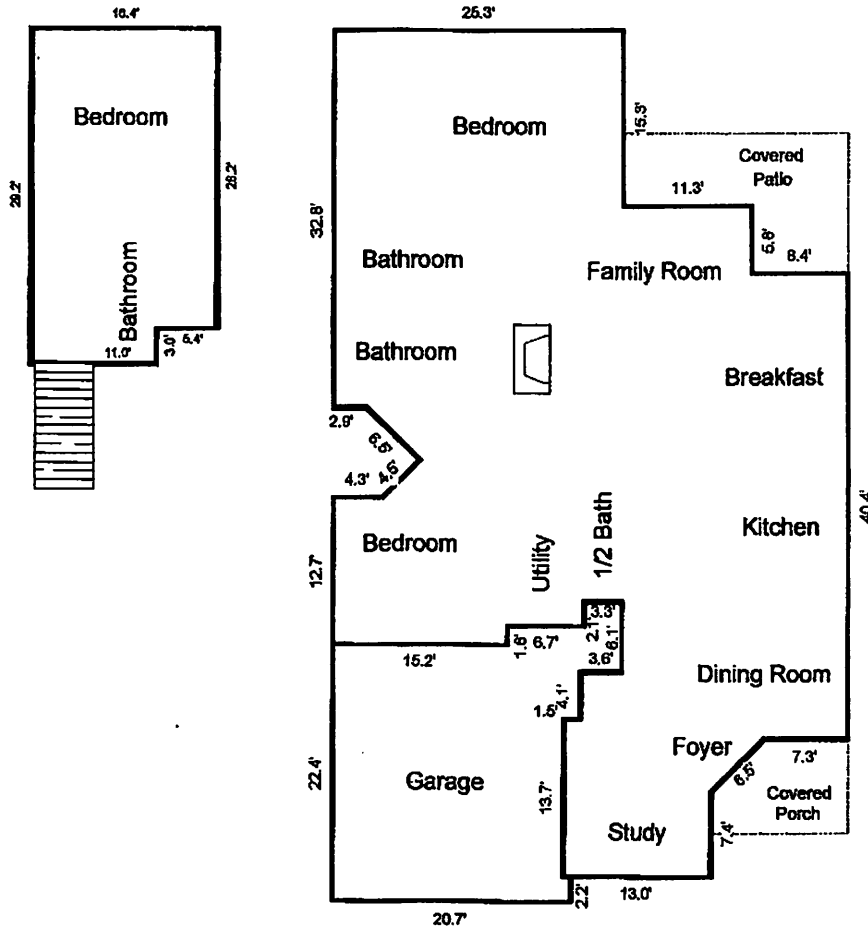

Sketch by Apex I/P
 Comments:

| AREA CALCULATIONS SUMMARY | | | |
|---------------------------|--------------|------------------|-------------|
| Code | Description | Net Size | Net Tot |
| GLAI | First Floor | 2335.0 | |
| | Second Floor | 462.7 | 2797.7 |
| P/P | Porch | 87.0 | |
| | patio | 172.1 | 259.1 |
| GAR | Garage | 492.9 | 492.9 |
| Net LIVABLE Area | | (Rounded) | 2798 |

| LIVING AREA BREAKDOWN | | | |
|-----------------------|------------------|----------|-------------|
| Breakdown | | Subtotal | |
| First Floor | | | |
| 12.5 | x | 20.9 | 261.3 |
| 9.0 | x | 20.9 | 188.1 |
| 3.6 | x | 5.8 | 20.9 |
| 2.1 | x | 17.6 | 37.0 |
| 1.5 | x | 1.7 | 2.5 |
| 0.5 | x | 4.6 | 10.6 |
| 12.0 | x | 13.0 | 156.0 |
| 7.3 | x | 20.9 | 152.6 |
| 2.9 | x | 32.8 | 95.1 |
| 22.4 | x | 32.8 | 734.7 |
| 11.3 | x | 17.5 | 197.8 |
| 0.5 | x | 7.8 | 202.0 |
| 0.5 | x | 7.8 | 30.4 |
| 0.5 | x | 4.5 | 10.2 |
| 8.4 | x | 19.5 | 163.6 |
| 4.3 | x | 11.1 | 47.7 |
| 1.6 | x | 15.2 | 24.3 |
| Second Floor | | | |
| 16.4 | x | 26.2 | 429.7 |
| 3.0 | x | 11.0 | 33.0 |
| 19 Items | (Rounded) | | 2798 |