

25401 Vinechase Dr, Porter, TX 77365-3065, Montgomery County



3	2,798	8,293	\$319,900
MLS Beds	MLS Sq Ft	Lot Sq Ft	MLS List Price
3.1	2009	SFR	07/29/2019
MLS Baths	Yr Built	Type	MLS List Date

Active Listing

Owner Information

Owner Name:	Mayes Glenn B	Tax Billing Address:	25401 Vinechase Dr
Owner Name 2:	Mayes Glenda K	Tax Billing City & State:	Porter, TX
Owner Occupied:	Yes	Tax Billing Zip:	77365
Carrier Route:	R012	Tax Billing Zip+4:	3065

Location Information

Subdivision:	Enclave At Oakhurst 03	Market Area:	KINGWOOD NW/OAKHURST
School District Name:	New Caney ISD	Key Map:	296n
Neighborhood Code:	Enclave At Oakhurst (Golf)-43010.1	Census Tract:	6923.00
Township:	Porter	Map Facet:	25-5
MLS Area:	40		

Tax Information

Parcel ID:	4559-03-01900	% Improved:	87%
Parcel ID:	R380243	Exemption(s):	Homestead,Senior
Parcel ID:	45590301900	Tax Area:	GMO
Lot #:	19	Fire Dept Tax Dist:	F06
Block #:	1		
Legal Description:	S455903 - ENCLAVE AT OAKHURST 03, BLOCK 1, LOT 19		
M.U.D. Information:	M83		

Assessment & Tax

Assessment Year	2018	2017	2016
Assessed Value - Total	\$269,700	\$274,570	\$260,900
Assessed Value - Land	\$35,200	\$35,200	\$35,200
Assessed Value - Improved	\$234,500	\$239,370	\$225,700
YOY Assessed Change (\$)	-\$4,870	\$13,670	
YOY Assessed Change (%)	-1.77%	5.24%	
Market Value - Total	\$269,700	\$274,570	\$260,900
Market Value - Land	\$35,200	\$35,200	\$35,200
Market Value - Improved	\$234,500	\$239,370	\$225,700

Tax Year	Total Tax	Change (\$)	Change (%)
2016	\$8,430		
2017	\$8,679	\$249	2.96%
2018	\$8,480	-\$198	-2.29%

Jurisdiction	Tax Rate	Tax Amount
Emergency Svc Dist 6	.1	\$269.70
Montgomery County	.4667	\$1,258.69
Montgomery Co Hospital	.0599	\$161.55
Lone Star College	.1078	\$290.74
Montgomery Co. Mud #83	.74	\$1,995.78
New Caney ISD	1.67	\$4,503.99

Courtesy of Eunice Dennis, RE/MAX Associates Northeast, Houston Association of REALTORS

The data within this report is compiled by CoreLogic from public and private sources. If desired, the accuracy of the data contained herein can be independently verified by the recipient of this report with the applicable county or municipality.

Property Detail

Generated on 10/09/2019

Page 1 of 3

Total Estimated Tax Rate 3.1444

Characteristics

Land Use - CoreLogic:	SFR	Fireplaces:	1
Land Use - County:	Sgl-Fam-Res-Home	Cooling Type:	Central
Land Use - State:	Sgl-Fam-Res-Home	Heat Type:	Central
Lot Acres:	0.1904	Porch:	Open Frame Porch
Lot Sq Ft:	8,293	Porch Sq Ft:	90
# of Buildings:	1	Patio Type:	Concrete/Masonry Patio
Building Type:	Single Family	Patio/Deck 1 Area:	32
Building Sq Ft:	Tax: 2,453 MLS: 2,798	Patio/Deck 2 Area:	90
Gross Sq Ft:	Tax: 2,894 MLS: 2,798	Parking Type:	Attached Brick Garage
Above Gnd Sq Ft:	2,453	No. Parking Spaces:	MLS: 2
Ground Floor Sq Ft:	2,453	Garage Type:	Attached Garage
Stories:	Tax: 1 MLS: 1.5	Garage Capacity:	MLS: 2
Condition:	Average	Garage Sq Ft:	441
Quality:	Luxury	Roof Material:	Composition Shingle
Bedrooms:	MLS: 3	Interior Wall:	Drywall
Total Baths:	Tax: 3 MLS: 3.1	Floor Cover:	Carpet
MLS Total Baths:	3.1	Foundation:	Slab
Full Baths:	3	Exterior:	Brick/Stone
Half Baths:	MLS: 1	Year Built:	2009
Fireplace:	Y	Effective Year Built:	2009

Features

Feature Type	Unit	Size/Qty	Year Built
Main Area	S	2,453	2009
Masonry Patio	S	32	2009
Attached Brick Garage	S	441	2009
Open Frame Porch	S	90	2009
Open Masonry Porch	S	90	2009

Listing Information

MLS Listing Number:	8543921	MLS Current List Price:	\$319,900
MLS Status:	Active	MLS Original List Price:	\$324,900
Listing Area:	40	MLS Status Change Date:	07/29/2019
MLS D.O.M.:	73	Listing Agent:	Cstevens-Cheryl Stevens
MLS Listing Date:	07/29/2019	Listing Broker:	RED DOOR REALTY & ASSOCIATES

Last Market Sale & Sales History

Recording Date	08/06/2009	08/06/2009
Buyer Name	Mayes Glenn B & Glenda K	Village Builders
Buyer Name 2	Mayes Glenda K	
Seller Name	Village Builders	Lennar Hms Of Tx Land & Const Ltd
Document Number	71368	71367
Document Type	Special Warranty Deed	Special Warranty Deed

Mortgage History

Mortgage Date	08/06/2009
Mortgage Amount	\$200,000
Mortgage Lender	Universal American Mtg Co LLC
Mortgage Code	Conventional
Borrower Name	Mayes Glenn B
Borrower Name 2	Mayes Glenda K

Courtesy of Eunice Dennis, RE/MAX Associates Northeast, Houston Association of REALTORS

The data within this report is compiled by CoreLogic from public and private sources. If desired, the accuracy of the data contained herein can be independently verified by the recipient of this report with the applicable county or municipality.

Property Detail

Generated on 10/09/2019

Page 2 of 3

Property Map

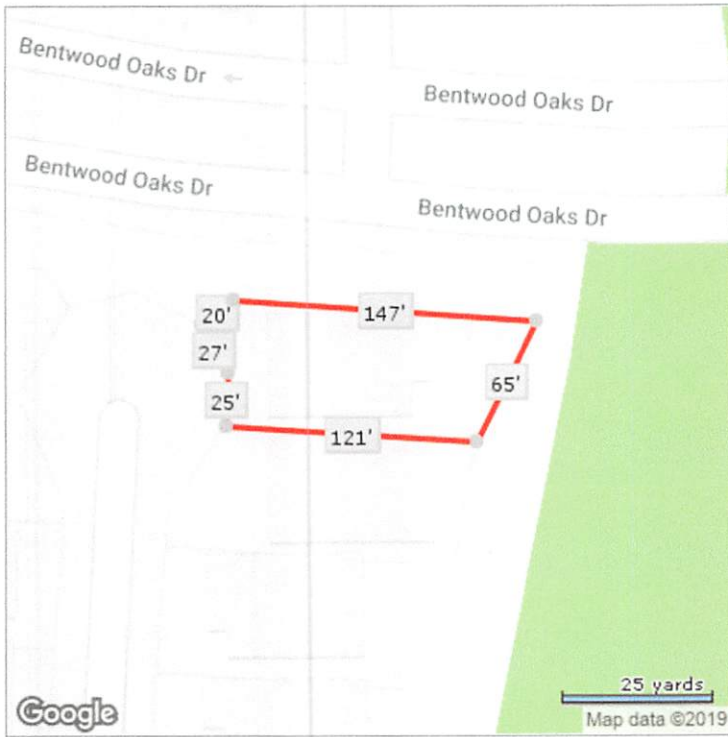

*Lot Dimensions are Estimated

