

DS
M

GF. NO. 608970 - STEWART - TITLE
 ADDRESS: 23230 PRAIRIE BIRD DRIVE
 SPRINGS, TEXAS 77373
 BORROWER: ROBERT SMITH

**LOT 12 SAVE AND EXCEPT THE
 NORTHERLY 15 FEET THEREOF, BLOCK 6
 CYPRESS TRAILS OF TIMBER LANE, SECTION 2**

SCALE: 1" = 30'

ACCORDING TO THE MAP OR PLAT THEREOF RECORDED
 IN VOLUME 292, PAGE 89 OF THE MAP RECORDS
 OF HARRIS COUNTY, TEXAS

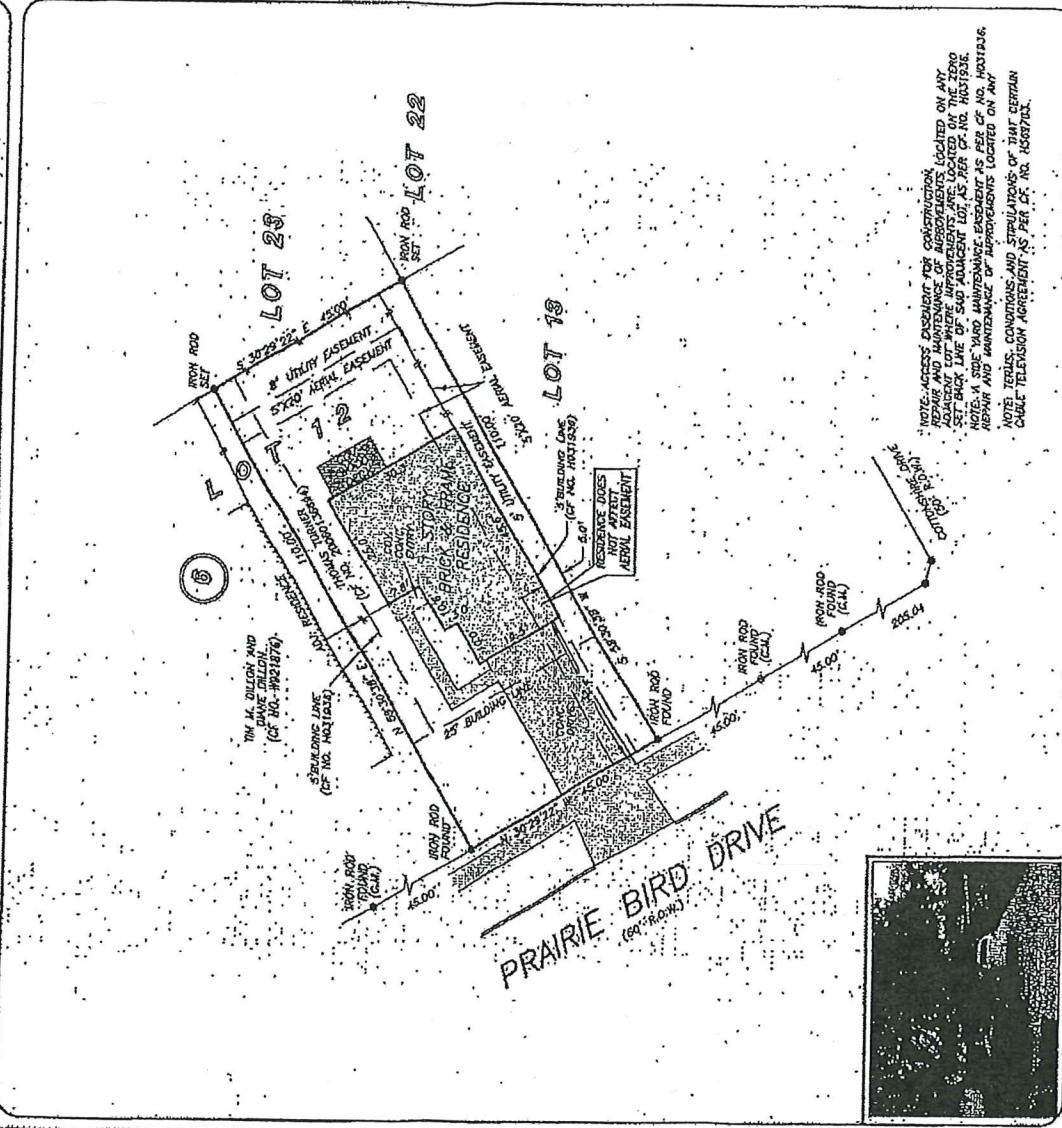

THIS PROPERTY DOES NOT LIE WITHIN THE
 100 YEAR FLOOD PLAIN AS PER FIRM
 DATE: FEBRUARY 11, 1994
 ZONE: X
 BASED ON THE AERIAL EXAMINATION OF MAPS
 AND FIELD SURVEY DATA. A DETAILED FIELD SURVEY
 DETERMINATION WITHIN DETAILED FIELD SURVEY
 REPORT IS REQUIRED.

I HEREBY CERTIFY THAT THIS SURVEY WAS MADE
 ACCORDING TO THE FACTS FOUND AT THE
 TIME OF SURVEY AND THAT THERE ARE NO
 ENCUMBRANCES APPARENT ON THE GROUND,
 UNLESS OTHERWISE SPECIFIED, WHICH ARE
 CERTIFIED FOR THIS TRANSACTION ONLY AND
 ABSTRACTING PROVIDED IN THE ABOVE
 ABSTRACT. THIS SURVEY WAS MADE
 UPON A REPRESENTATION OF THIS SURVEY.

A SURVEYOR'S INVESTIGATION
 WAS BEYOND THE SCOPE OF THIS SURVEY

HAUNTER DE WALK
 PROFESSIONAL LAND SURVEYOR
 NO. 5112
 EXPIRES: 07-01-2014
 MARCH 28, 2001

RECORD BEARING: VOL 292, PAGE 89 M.B.A.C.T.

DRANK BR. SH

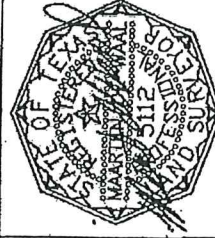

**Comerstone
 Mortgage Company***
 TERI TREADWAY
 832-379-0600



PRECISION SURVEYORS, INC.

1-800-LANDSURVEY 281-486-1506
 1-800-528-3787 FAX 281-486-1867
 14933 MIDCORN, DAVIS STATE #100 HOUSTON, TEXAS 77033