

GF NO. 7928331 LSI TITLE
 ADDRESS: 6911 RIVER MILL DRIVE
 SPRING, TEXAS 77379
 BORROWER: DIANE L. GATCHEL AND
 RONALD GATCHEL

LOT 4, BLOCK 14 OAKWOOD GLEN, SECTION 1

ACCORDING TO THE MAP OR PLAT THEREOF RECORDED
 IN VOLUME 219, PAGE 34 OF THE MAP RECORDS
 OF HARRIS COUNTY, TEXAS

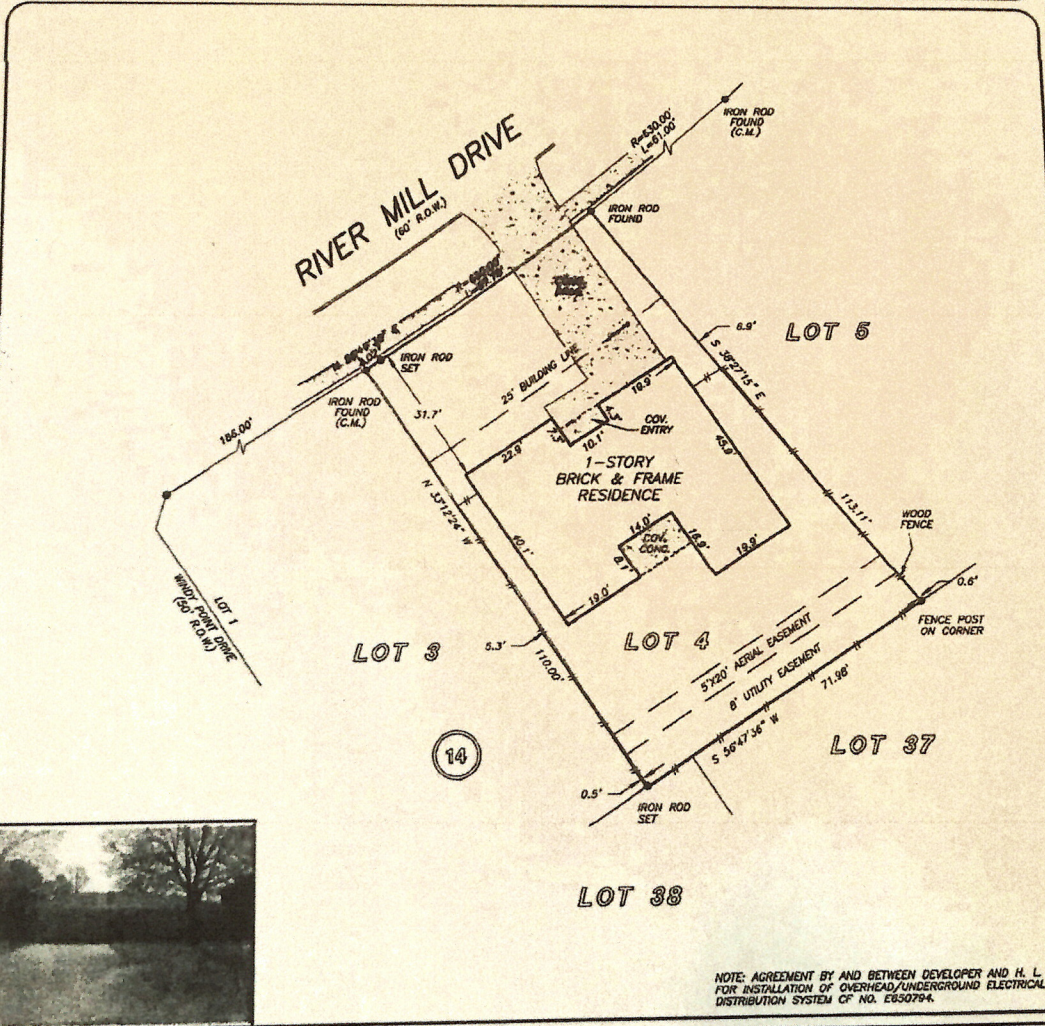

NOTE: AGREEMENT BY AND BETWEEN DEVELOPER AND H. L. & P.
 FOR INSTALLATION OF OVERHEAD/UNDERGROUND ELECTRICAL
 DISTRIBUTION SYSTEM OF NO. E650794.

THIS PROPERTY DOES NOT LIE WITHIN THE
 100 YEAR FLOOD PLAIN AS PER FIRM
 PANEL NO. 48201C 0245 L
 MAP REVISION: 06/18/07
 ZONE X
 BASED ONLY ON VISUAL EXAMINATION OF MAPS.
 INACCURACIES OF FEMA MAPS PREVENT EXACT
 DETERMINATION WITHOUT DETAILED FIELD STUDY

A SUBSURFACE INVESTIGATION
 WAS BEYOND THE SCOPE OF THIS SURVEY

RECORD BEARING: VOL. 219, PG. 34, H.C.M.R.

I HEREBY CERTIFY THAT THIS SURVEY WAS MADE
 ON THE GROUND, THAT THIS PLAT CORRECTLY
 REPRESENTS THE FACTS FOUND AT THE
 TIME OF SURVEY AND THAT THERE ARE NO
 ENCROACHMENTS APPARENT ON THE GROUND,
 EXCEPT AS SHOWN HEREON. THIS SURVEY IS
 CERTIFIED FOR THIS TRANSACTION ONLY AND
 ABSTRACTING PROVIDED IN THE ABOVE
 REFERENCED TITLE COMMITMENT WAS RELIED
 UPON IN PREPARATION OF THIS SURVEY.

GEORGE GALE
 PROFESSIONAL LAND SURVEYOR
 NO. 4678
 JOB NO. 10-01565
 FEBRUARY 25, 2010

DRAWN BY: VG

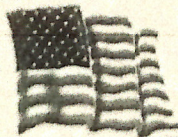
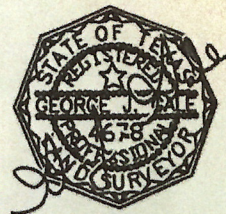

Bank of America Higher Standards

PAUL WARNE
 281-579-5045

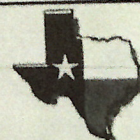

PRECISION
 surveyors

1-800-LANDSURVEY
 www.precisionsurveyors.com
 281-495-1670 FAX 281-495-1887 210-829-4941 FAX 210-829-1556
 14925 MEMORIAL DRIVE, SUITE 2100 HOUSTON, TEXAS 77060 14220 NW BURNING WOODS BLVD SAN ANTONIO, TEXAS 78217

*Ladonna Jole Will
 Harold Joseph Will*