

JOHN C. DUNLAP SURVEY, A-212

S. J. LODEN SURVEY, A-408

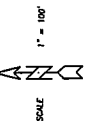

REMARKS ARE BASED ON THE 1/2" IRON ROD SET RECORDED IN VOLUME 200, PAGE 207, OFFICIAL RECORDS OF POLK COUNTY, TEXAS.
 CH DENOTES CORRELATING MONUMENT.
 --O-- DENOTES 1/2" IRON ROD SET, UNLESS OTHERWISE NOTED.
 --D-- DENOTES CONCRETE MONUMENT FOUND.
 --G-- DENOTES IRON PIPE FOUND.
 --C-- DENOTES POINT IN CENTER OF ROAD.
 --E-- DENOTES ELECTRIC LINE.

LINE	BEARING	DISTANCE
1	S 10°45'00" E	125.70
2	S 23°07'00" E	101.71
3	S 2°00'00" E	148.36
4	S 6°00'00" E	122.53
5	S 00°40'58" E	122.53

SURVEY PLAT SHOWING

17.663 ACRES OF LAND LOCATED IN THE JOHN TURNER SURVEY, A-638, POLK COUNTY, TEXAS, AND BEING A PORTION OF THAT CERTAIN CALLED "TRACT ONE" AND ALL OF THAT CERTAIN CALLED 3.8 ACRE "TRACT TWO" DESCRIBED IN A DEED FROM TURNER S. ZIMMERMANN AND WIFE, JUANITA ZIMMERMANN TO DAVE M. ZIMMERMANN AND WIFE, ELOISE ZIMMERMANN DATED NOVEMBER 19, 1980 AND RECORDED IN VOLUME 307, PAGE 702 OF THE OFFICIAL RECORDS OF POLK COUNTY, TEXAS, AND REFERENCED AS TRACT ONE AND TRACT TWO OF THE PARTITION OF THE 102 ACRE TRACT RECORDED IN VOLUME 1, PAGE 130 OF THE PLAT RECORDS OF POLK COUNTY, TEXAS.

I, GERALD L. WRIGHT, REGISTERED PROFESSIONAL LAND SURVEYOR No. 5334, DO HEREBY CERTIFY THAT THIS SURVEY WAS MADE ON THE GROUND OF THE PROPERTY LEGALLY SHOWN HEREON, AND IS TRUE AND CORRECT.
 SURVEYED: AUGUST 10, 2017

BY: GERALD L. WRIGHT, P.L.S. No. 5334, TEXAS
 FROM REGISTRATION NO. 10128860

COMMENT: THIS LIVINGSTON SURVEYING & MAPPING CORPORATION, THIS SURVEY IS BEING PROVIDED SOLELY FOR THE USE OF THE CURRENT PARTIES AND IS NOT TO BE REPRODUCED, ALTERED OR FOR ANY SUBSEQUENT TRANSACTIONS.

LIVINGSTON SURVEYING & MAPPING P.O. BOX 900, LIVINGSTON, TEXAS 77351 936/327-3816

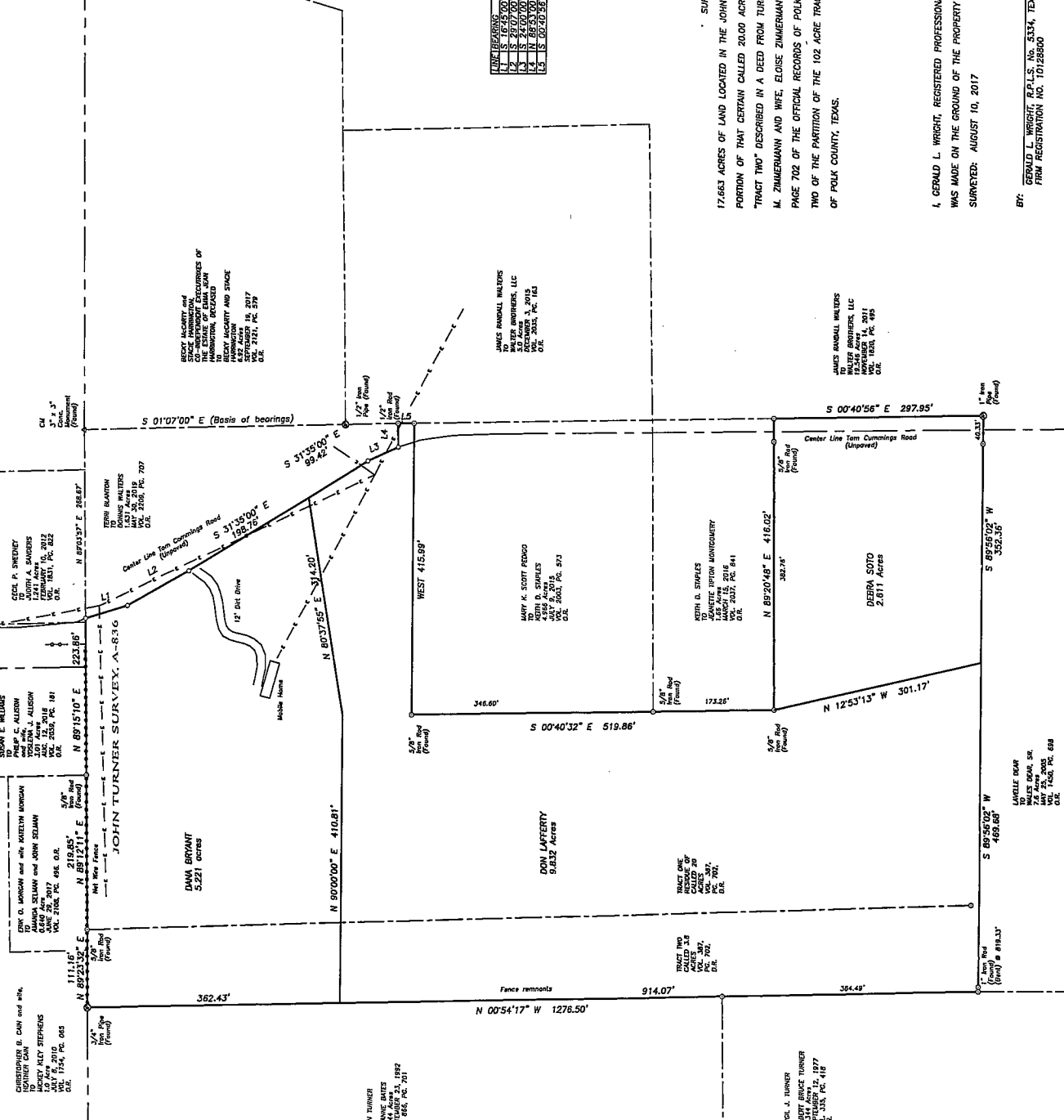

JOHN TURNER SURVEY, A-876
 JOHN TURNER
 ROMANIE BATES
 SEPTEMBER 23, 1892
 O.R. 888, P.C. 701

JOHN TURNER SURVEY, A-876
 JOHN TURNER
 ROMANIE BATES
 SEPTEMBER 23, 1892
 O.R. 888, P.C. 701

JOHN TURNER SURVEY, A-876
 JOHN TURNER
 ROMANIE BATES
 SEPTEMBER 23, 1892
 O.R. 888, P.C. 701

JOHN TURNER SURVEY, A-876
 JOHN TURNER
 ROMANIE BATES
 SEPTEMBER 23, 1892
 O.R. 888, P.C. 701

JOHN TURNER SURVEY, A-876
 JOHN TURNER
 ROMANIE BATES
 SEPTEMBER 23, 1892
 O.R. 888, P.C. 701

JOHN TURNER SURVEY, A-876
 JOHN TURNER
 ROMANIE BATES
 SEPTEMBER 23, 1892
 O.R. 888, P.C. 701

JOHN TURNER SURVEY, A-876
 JOHN TURNER
 ROMANIE BATES
 SEPTEMBER 23, 1892
 O.R. 888, P.C. 701

JOHN TURNER SURVEY, A-876
 JOHN TURNER
 ROMANIE BATES
 SEPTEMBER 23, 1892
 O.R. 888, P.C. 701

JOHN TURNER SURVEY, A-876
 JOHN TURNER
 ROMANIE BATES
 SEPTEMBER 23, 1892
 O.R. 888, P.C. 701