

Lupe A. Morales

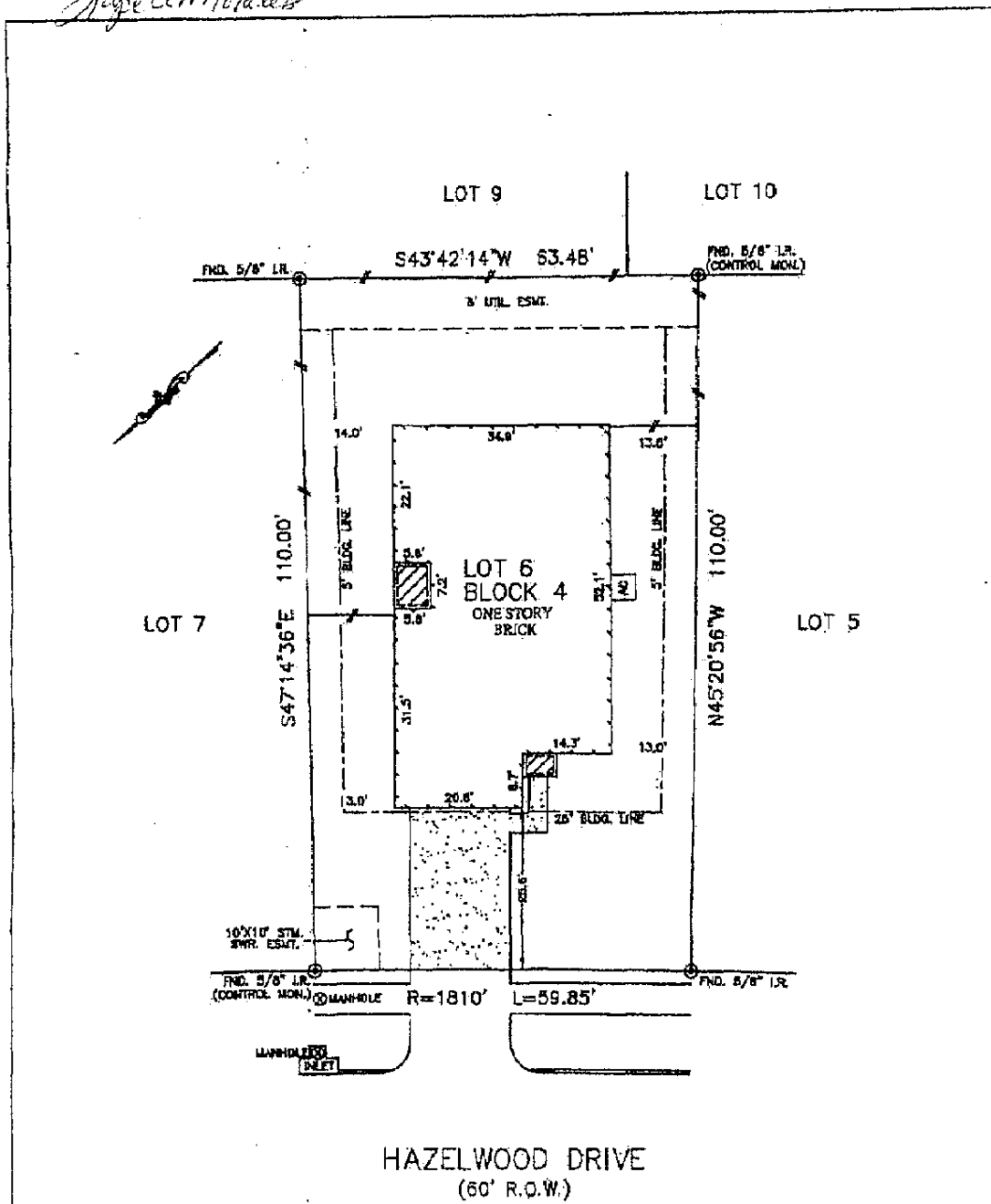

HAZELWOOD DRIVE
(60' R.O.W.)

NOTES:

1. SUBJECT TO APPLICABLE RESTRICTIVE COVENANTS LISTED IN ITEM No. 1, SCHEDULE "B" OF TITLE COMMITMENT ISSUED BY TITLE RESOURCES GUARANTY Co. UNDER G.P. No. PT1108274.
2. ALL BEARINGS SHOWN HEREON ARE BASED ON THE RECORDED PLAT.
3. AGREEMENT FOR UNDERGROUND ELECTRIC SERVICE PER C.F. No. 2010082571.
4. BUILDING LINE (5' SIDES) PER C.F. No. 2006038051.

PLAT OF SURVEY
SCALE: 1" = 20'

FLOOD MAP:
THIS PROPERTY LIES IN ZONE "X-UNSHADED"
AS DEPICTED ON COMMUNITY PANEL
No. 48157C 0035510375, DATED: 09-23-08
THIS INFORMATION IS BASED ON CHARTER FLOODING
WE DO NOT ASSUME RESPONSIBILITY FOR ANY
DETERMINATION

J.A.D

FOR: JOSEPH DBLEON
ADDRESS: 2817 HAZELWOOD DRIVE
ALLPOINTS JOB #: L138457 JP
G.P.: PT1108274



LOT 6, BLOCK 4,
BRIARWOOD CROSSING, SECTION 1,
FILM CODE NO. 20080025, MAP RECORDS,
FORT BEND COUNTY, TEXAS

I HEREBY CERTIFY THAT THIS PLAT REPRESENTS THE RESULTS OF A SURVEY MADE ON THE GROUND, ON THE 16TH DAY OF NOVEMBER, 2011.

Steven P. Brister

