

Prepared By:

EXACTA

Texas Surveyors, Inc.

www.exacta365.com

P (281)763-7766 • F (281)763-7767

5300 North Braeswood, #4-311, Houston, TX 77096

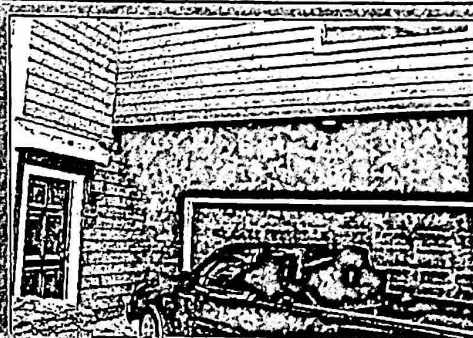
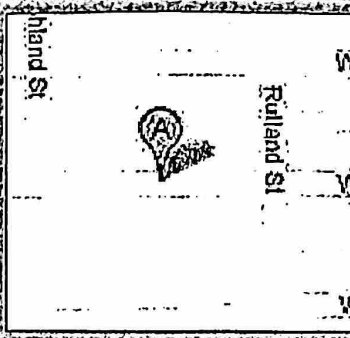

PROPERTY ADDRESS: 323 WEST 26TH STREET HOUSTON, Texas 77008

SURVEY NUMBER: TX1205.1356

FIELD WORK DATE: 5/16/2012

REVISION DATE(S): (rev.0 5/18/2012)

TX 1205.1356
 BOUNDARY SURVEY
 HARRIS COUNTY

PUBLIC ALLEY (38' RW)

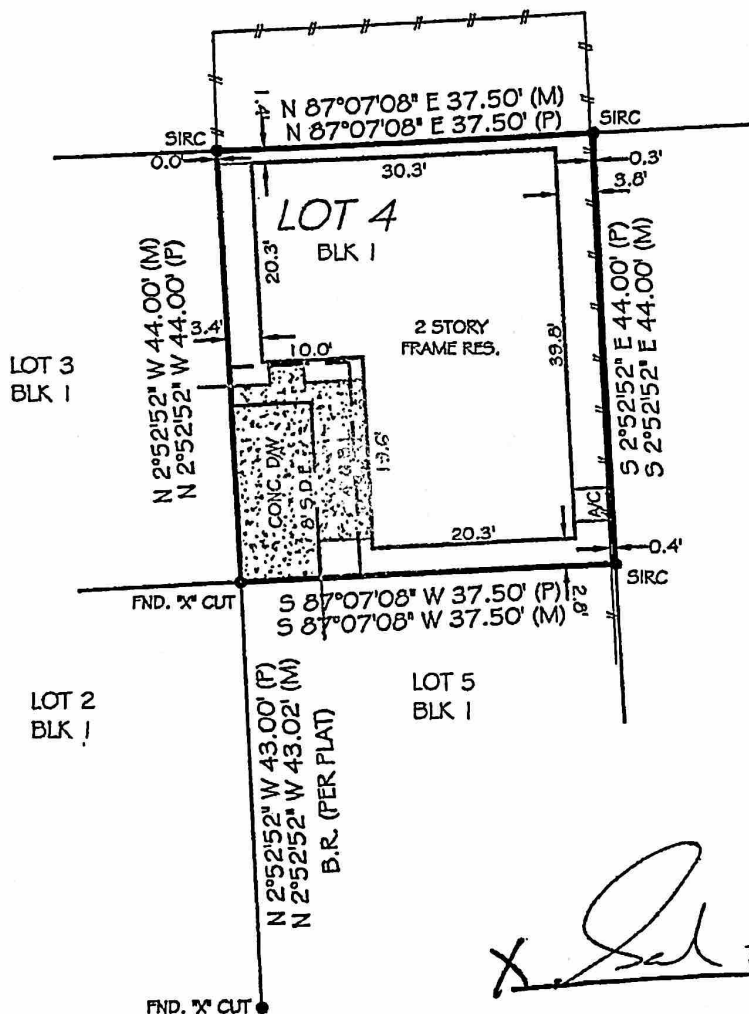

HOUSTON HEIGHTS
 (VOL. 1, PG. 114, H.C.M.R.)

X. Sel Powell

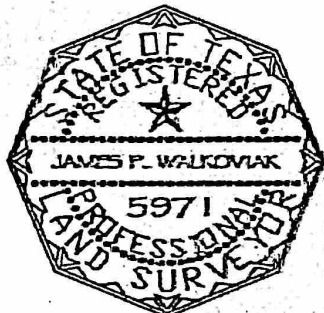

NOTES:
 1.) SUBJECT TO APPLICABLE RESTRICTIVE COVENANTS LISTED IN ITEM NO. 1, SCHEDULE "B" OF THE TITLE COMMITMENT ISSUED BY SWARTZ TITLE COMPANY UNDER G.P. NO. 1202547.

NOTES:
 G.B.L. - GARAGE BUILDING LINE
 S.D.E. - SHARED DRIVEWAY EASEMENT
 FENCE OWNERSHIP NOT DETERMINED
 NO POINTS OF INTEREST OBSERVED AT THE TIME OF SURVEY

I HEREBY CERTIFY THAT THIS PLAT REPRESENTS THE RESULTS OF A SURVEY MADE ON THE GROUND ON THE 16TH DAY OF MAY 2012.

James P. Walkowiak



GRAPHIC SCALE (In Feet)
 1 inch = 20' ft.



Use of This Survey for Purposes other than Intended, Without Written Verification, will be at the User's Sole Risk and Without Liability to the Surveyor. Nothing hereon shall be construed to Give ANY Rights or Benefits to Anyone Other than those Certified.

FLOOD INFORMATION:

POINTS OF INTEREST