

LONGLEAF COURT

R=50.00'
L=60.00'

LOT 512

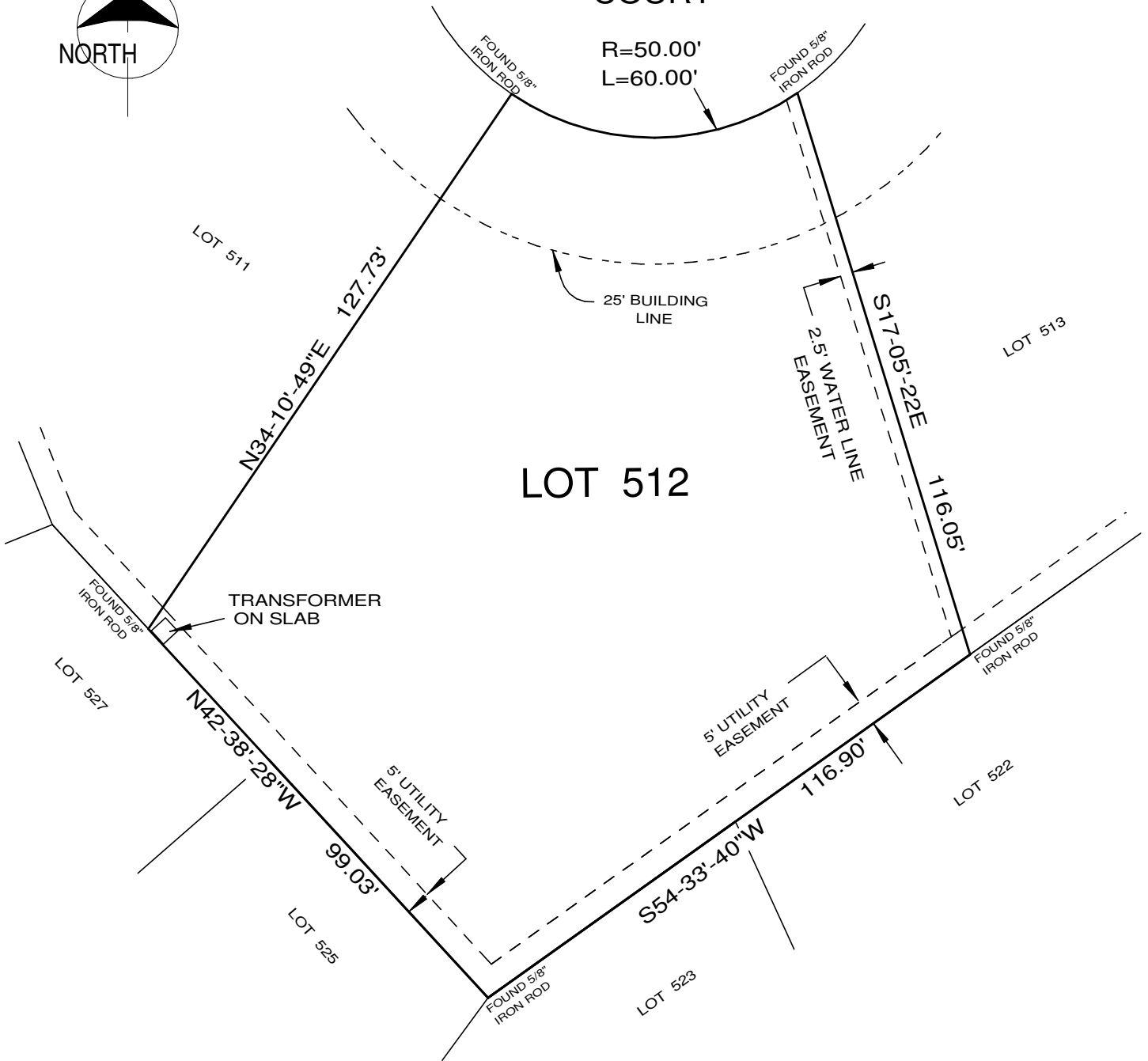

NOTES:

- Restrictive Covenants recorded in Vol. 804, Page 366 of the Deed Records of Montgomery County, Texas and Cabinet A, Sheet 87B, of the Map Records of Montgomery County, Texas, and under M.C.C.F. No(s). 8830415, 9012536, 9437703, 9706438, 9809730, 99052979, 99080760, 200059171, 2003060840, 2003060841, 2003144148, 2006068963, 2006073655, 2009041490, 2011113002, 2011113003, 2011113005 and 2011113006.
- No visible evidence of a pipeline found on subject lot by this surveyor.

SURVEY FOR: CLYDESDALE HOMES, LP

BEING: LOT 512 OF RIVER PLANTATION, SECTION NINE, a subdivision in Montgomery County, Texas, according to the map or plat thereof, recorded in Cabinet A, Sheet 87B of the Map Records of Montgomery County, Texas.

Scale: 1" = 30'

ROBINSON SURVEYING, INC.

P.O. BOX 11925
SPRING, TEXAS 77391
PHONE (936) 447-6007



I, Thomas G. Robinson, certify that this survey was performed under my supervision on October 31, 2012; that there were no encroachments except as shown; that this survey conforms to T.S.P.S. Standards for a Category 1a, Condition III Survey; and that subject property is NOT in the 100 Year Flood Plain, and is in Zone "X" on F.I.R.M. Map # 48201C 0359 F dated December 19, 1996. This certifies only to easements and building lines shown on the recorded subdivision plat and on Commitment - GF#CTT12615039 of Chicago Title Company, dated October 21, 2012.

Thomas G. Robinson, R.P.L.S. #1874

JOB #21969