

SPYGLEN LANE

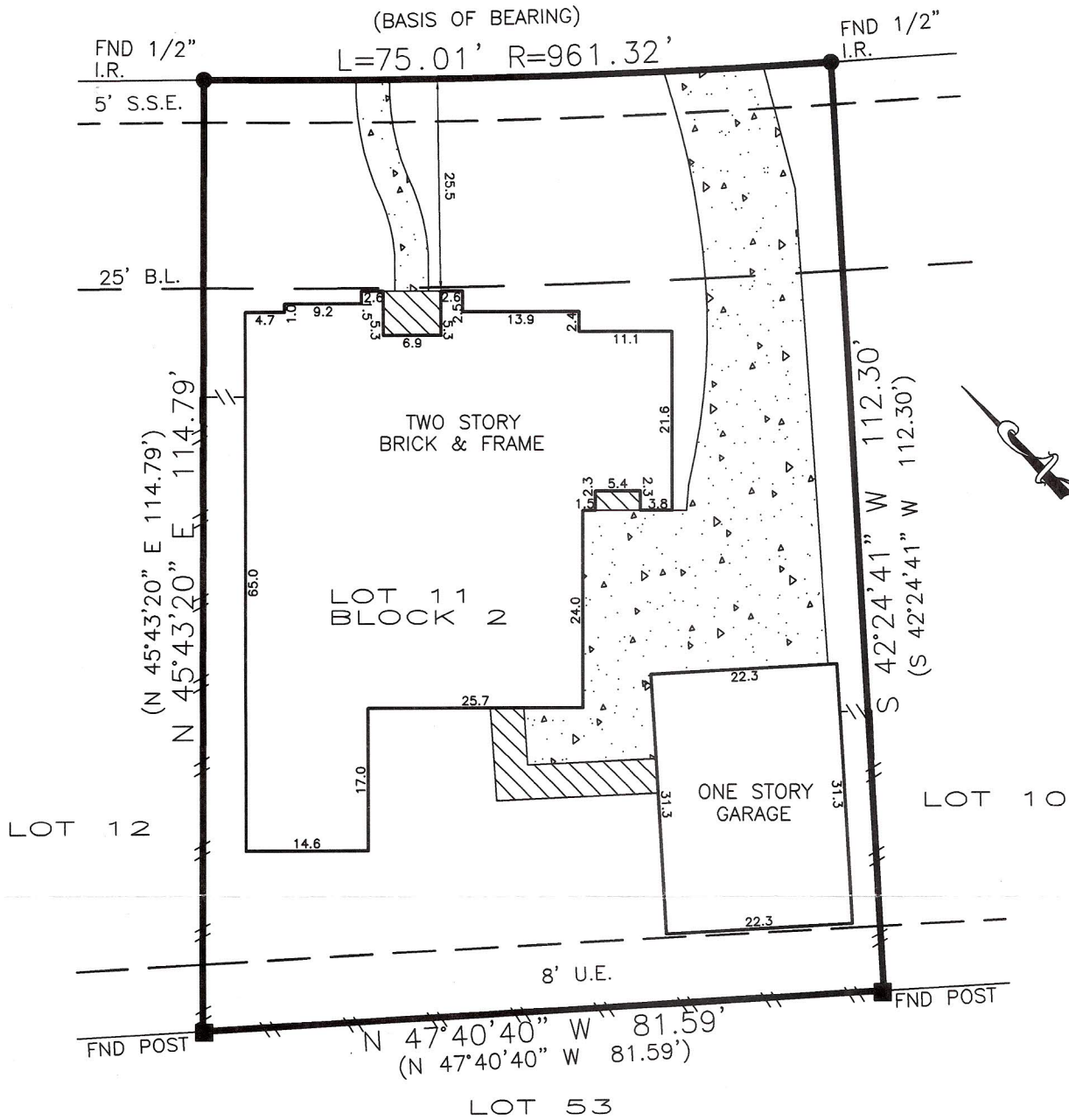

Agreement with H.L.&P. CO. R-659883.
 Bearings based on subdivision plat.
 Easements and building lines as provided by title company.

FLOOD PLAIN INFORMATION:

ZONE: "X"
 PANEL: 48201C-0410J
 DATE 11-6-96
 G.F. NO.: 06128951
 JOB NO.: 06126312
 SCALE: 1" = 20'

Purchaser JAMES S. BRANHAM, JR. AND RUBY BRANHAM
 Address 14111 SPYGLEN LANE CYPRESS, TEXAS 77429
 Lot 11 Block 2 Sec. 6
 Survey _____
 Area _____
 Subd LONGWOOD VILLAGE
 F.C. 375074 M.R. HARRIS COUNTY, TEXAS

To STEWART TITLE COMPANY AND WASHINGTON MUTUAL

The undersigned does hereby certify that this survey was this day made, on the ground of the property, legally described hereon and correct; and that there are no discrepancies, conflicts, shortages in area, boundary line conflicts, visible encroachments, overlapping of improvements, easements or apparent rights-of-way, except as shown hereon, and said property has access to and from dedicated roadway, except as shown hereon.

This document is copyright protected with a production date as delineated below.

Dated this 12th day of DECEMBER 2006

LaPLANT SURVEYORS, INC.

17150 BUTTE CREEK RD. #125 HOUSTON, TEXAS 77090
 (281) 440-8890 FAX 440-8510

