

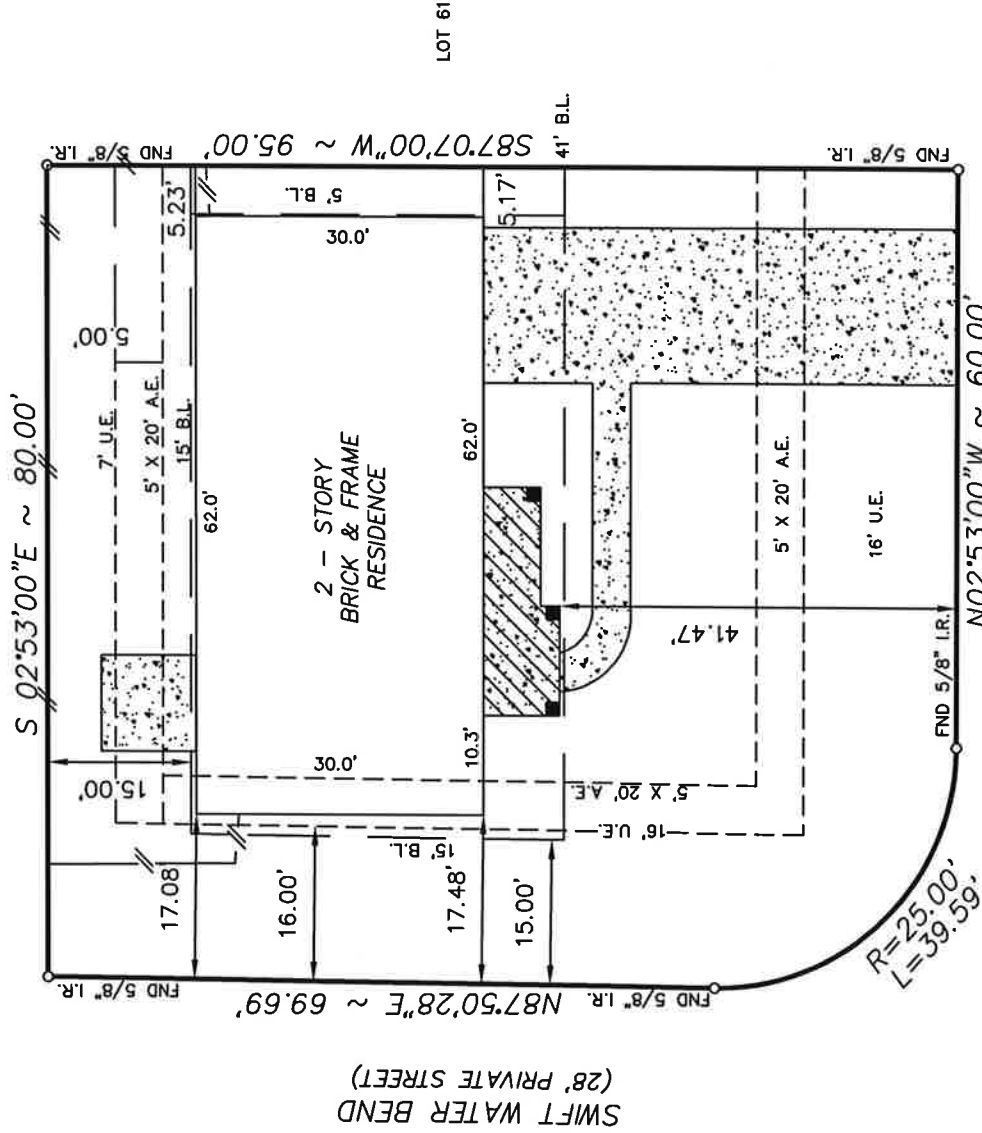

LOT 59



SWIFT WATER BEND
(28' PRIVATE STREET)

22214 SUMMER BREEZE LANE
(28' PRIVATE STREET)

NOTE:
 1. Distances shown in parentheses were measured on the ground.
 2. The following flood information was from a F.E.M.A. Map. We are not responsible for its accuracy
 COMMUNITY #480287 PANEL # 0230J

NOTE:
 1. Oil, gas & other mineral rights per Title Commitment.
 2. Agreement with CenterPoint Energy Electric for installation, operation, and maintenance of underground/overhead electric distribution system, as recorded under H.C.F.No.X695226.
 3. Zoning Ordinances by the City of Tomball, Texas.

DATE OF REVISION 11/6/1996
(OUTSIDE OF 100 YEAR FLOOD PLAIN)

SCALE : 1"=20'

MV: \FINALS\EW06001

Surveyed for K. HOVNIANIAN OF HOUSTON II, L.L.C. on 09/12/06
 Showing Lot 60 Block 1 of THE ESTATES AT WILLOW CREEK
 Section ~ in HARRIS County Texas according to the Map or Plat
 recorded in F.C. # 540246 of the MAP records of HARRIS County.

| REVISIONS | |
|-----------|-------|
| 11/10/06 | FINAL |
| | |
| | |
| | |

W.O. No. 50829,53661
 G.F. No. 40508199

me slay

I hereby certify that this survey was made on the ground under my supervision and that it correctly represents the facts found at the time of the survey. There were no encroachments apparent on the ground except as shown hereon.

Buyer: WILLIAM HEATH HOLLOWAY

Mortgage Co.: MORTGAGE FIRST GROUP
 Title Company: ALAMO TITLE



Hoffman Land Surveying, Ltd., LLP
 5245 LANGFIELD ROAD - HOUSTON, TEXAS 77040 - (713)939-9100

