

# F.M.S. SURVEYING CO.

43521F

P.O. BOX 7238, 2245 PASADENA BLVD., PASADENA, TEXAS 77508-7238  
 PHONE: (713) 475-8301

SCALE : 1" = 20'

G.F. # : 04402192

DATE : MAY 22, 2006

FENCES SHOWN ARE 6' BOARD

THIS ORIGINAL WORK IS PROTECTED UNDER COPYRIGHT LAWS, TITLE 17 UNITED STATES COUL SECTION 101 AND 102. ALL VIOLATORS WILL BE PROSECUTED TO THE FULLEST EXTENT OF THE LAW. THIS SURVEY IS BEING PROVIDED SOLELY FOR THE USE OF THE RECIPIENTS NAMED AND NO LICENSE HAS BEEN CREATED, EXPRESS OR IMPLIED, TO COPY THE SURVEY EXCEPT AS IS NECESSARY IN CONJUNCTION WITH ORIGINAL TRANSACTION, WHICH ALL TAKE PLACE WITHIN (30) DAYS FROM THE DATE SHOWN HEREON.

SEE ATTACHED APPENDIX FOR ADDITIONAL STIPULATIONS

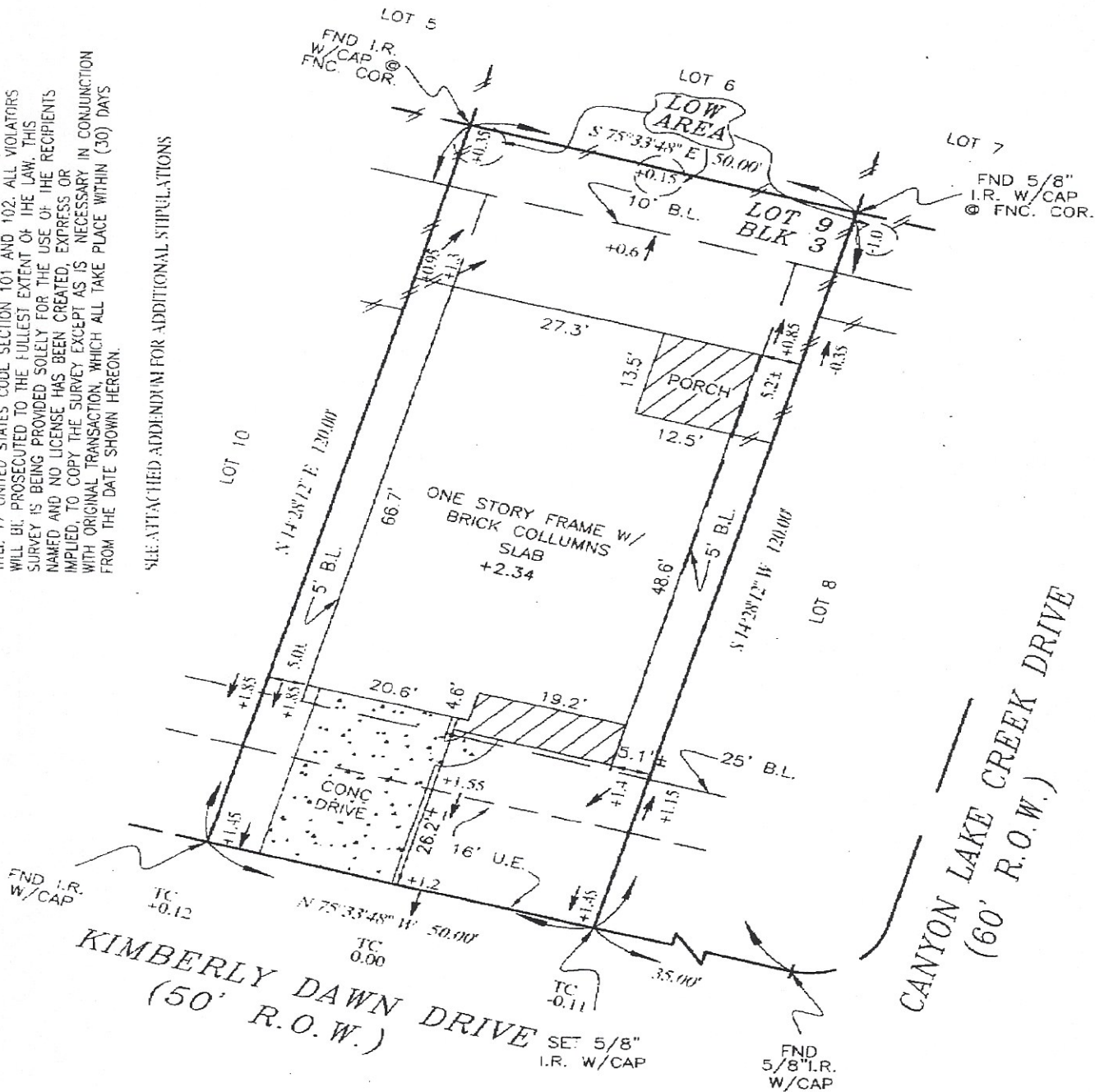

LOT 9, BLOCK 3, OF CANYON CREEK SECTION ONE (1)  
 MAP RECORDED IN CABINET V, SHEETS 188-189 OF THE        MAP RECORDS,  
MONTGOMERY COUNTY, TEXAS.

PURCHASER : KELLY M. BARNES AND KERI A BARNES

ADDRESS : 2502 KIMBERLY DAWN DRIVE, CONROE, TEXAS 77304

TO : PRIORITY TITLE COMPANY (EXCLUSIVELY)

I HEREBY CERTIFY THAT THIS PLAT CORRECTLY REPRESENTS A SURVEY MADE UNDER MY SUPERVISION ON THE GROUNDS AND IN ACCORDANCE WITH THE INFORMATION PROVIDED TO ME, AND CORRECTLY REPRESENTS THE FACTS FOUND AT THE TIME OF THIS SURVEY, EXCEPT AS SHOWN HEREON.

THIS LOT DOES NOT LIE WITHIN THE 100-YEAR FLOOD PLAIN ACCORDING TO FIRM 833907659E AND 483907378E, EFFECTIVE DATE: DECEMBER 19, 1996 AS SHOWN ON THE RECORDED PLAT. THIS INFORMATION IS FOR INSURANCE PURPOSES ONLY AND IS NOT INTENDED TO IDENTIFY SPECIFIC FLOOD HAZARDS THAT MAY OR MAY NOT EXIST.

*[Signature]*  
 FRANK M. SHERMAN, JR.  
 REGISTERED PROFESSIONAL LAND SURVEYOR, No. 3698