

MIRROR LAKE ROAD (60' WIDE)

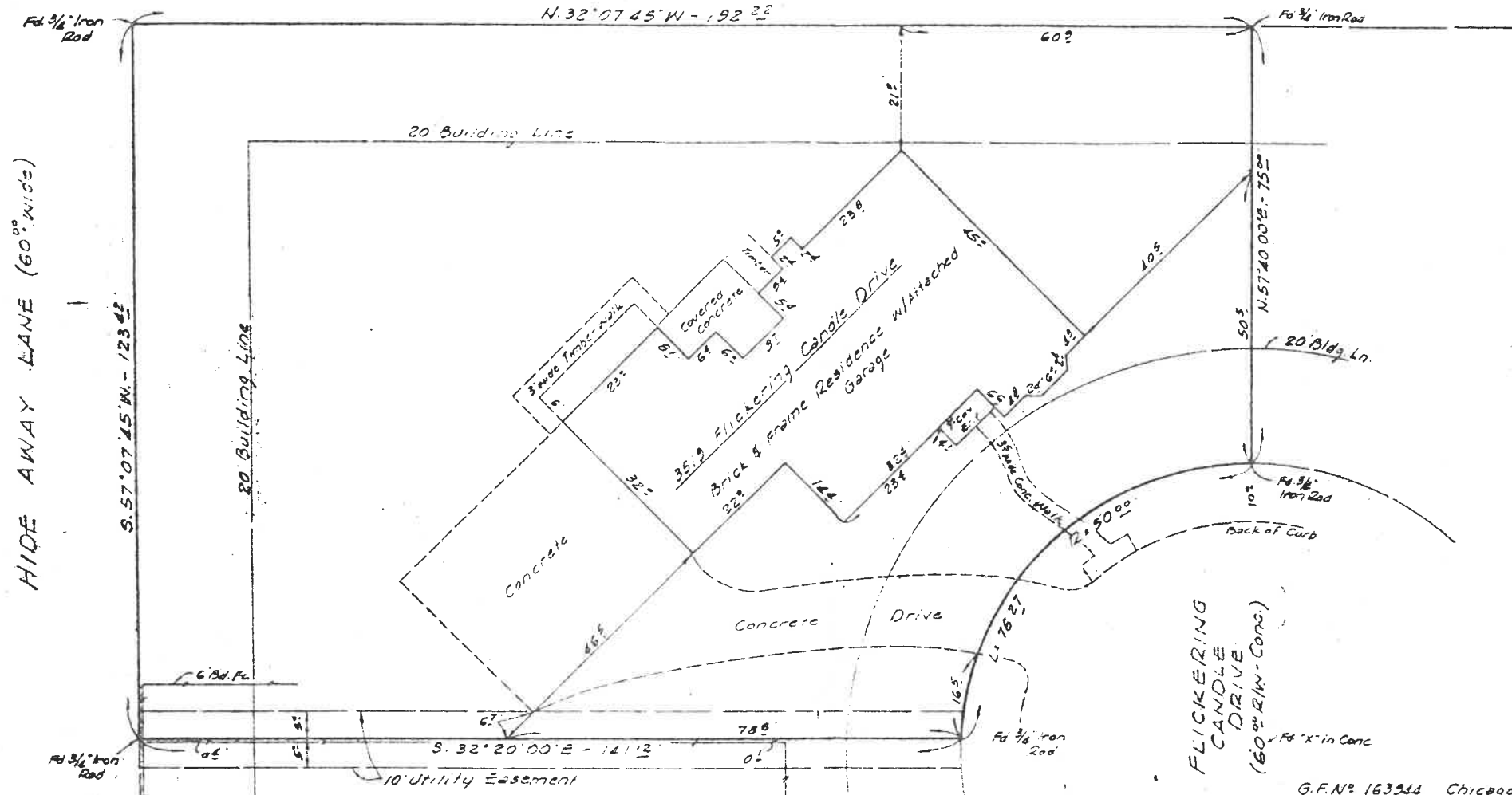

NOTE: Subject Lot Lies in Zone "C" (Area of Minimal Flooding) per Flood Insurance Rate Map Community - Panel N: 480287-0065 E, Rev 2/4/88. Prepared for Harris County, Texas.

I hereby certify that this survey was made on the ground July 20, 1982, under my supervision and that this plat correctly represents the facts as found at the time of survey.

T. K. G.

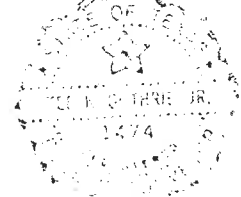

G.F.N: 163344 Chicago Title Insurance Co.

GUTHRIE - LYONS & ASSOCIATES, INC.
 1014 GEARS ROAD (LOOP) • HOUSTON, TEXAS 77067
 PHONE A/C 713 • 872 - 8445

SURVEY OF PROPERTY LOCATED AT 351.9 FLICKERING CANDLE DRIVE, BEING LOT 40, BLOCK 5, CANDLE-LIGHT HILLS, SEC. 3, REC. VOL. 240, PG. 118, MAP RECORDS, HARRIS COUNTY, TEXAS

BOOK:	SURVEY BY:	DRAWN BY:	SCALE:	JOB NUMBER
1549	T.K.G.	T.K.G.	1" = 20'	89-10669
PAGE: 31	SURVEY DATE: 7/20/82	CHECKED BY: T.R.L.	REVISION DATE:	