

P.O. BOX 7238, 2245 PASADENA BLVD., PASADENA, TEXAS 77508-7238  
 PHONE: (713) 475-8301

SCALE: 1"=20'

G.F. #: 03180873

DATE: DECEMBER 12, 2003  
 FENCES SHOWN ARE 6' BOARD

RADIUS	ARC	DELTA
C1	190.87	243.07
C2	190.87	64.30

SANDHILL CRANE DRIVE  
 (60' R.O.W.)

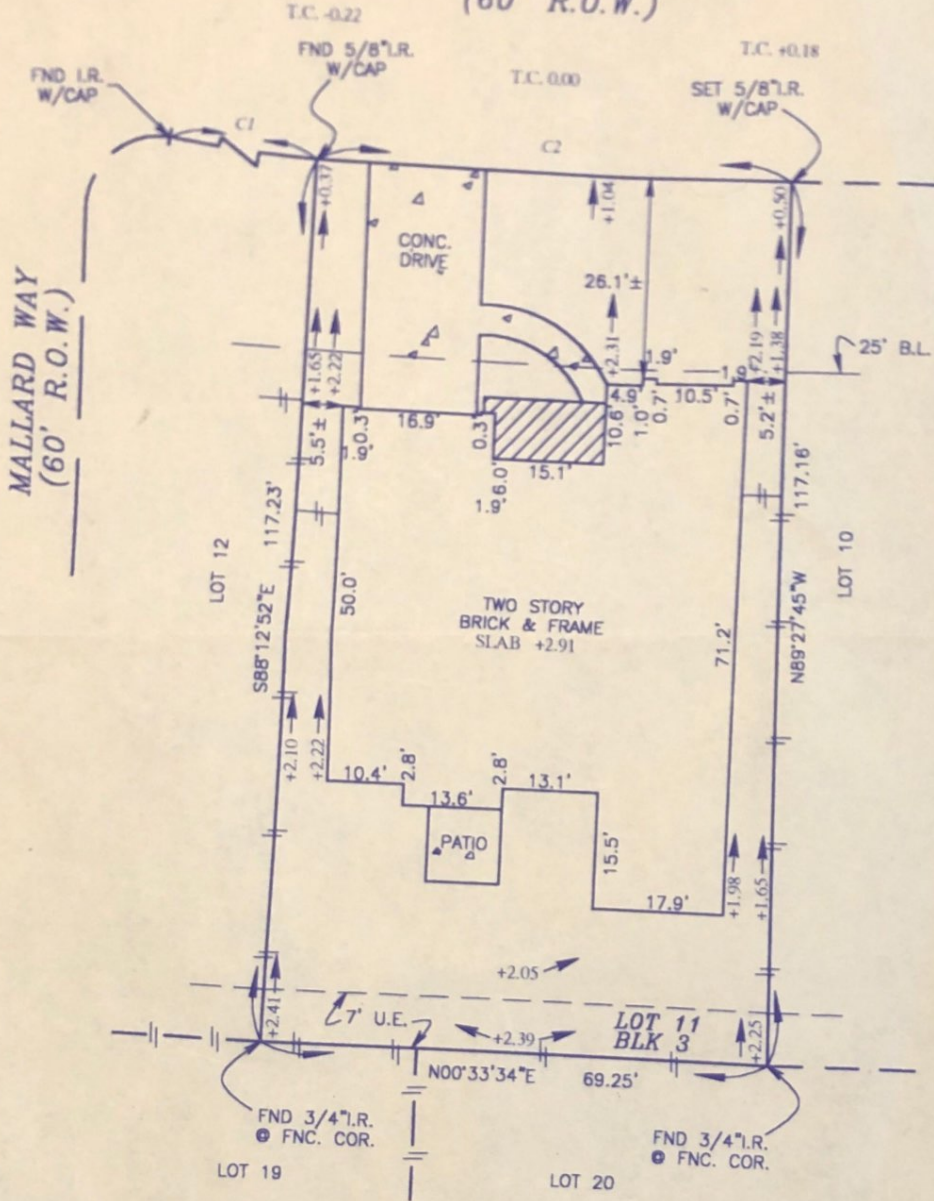

SEE ATTACHED ADDENDUM FOR ADDITIONAL STIPULATIONS

LOT 11, BLOCK 3, OF SUMMERWOOD SECTION TEN (10)  
 MAP RECORDED IN FILM CODE NO. 468060 OF THE MAP RECORDS,  
 HARRIS COUNTY, TEXAS.

PURCHASER: JOHN SALAS AND MICHELE SALAS

ADDRESS: 14211 SANDHILL CRANE DRIVE, HUMBLE, TEXAS 77044

TO: PRIORITY TITLE COMPANY (EXCLUSIVELY)

I HEREBY CERTIFY THAT THIS PLAT CORRECTLY REPRESENTS A SURVEY MADE UNDER MY SUPERVISION ON THE GROUND, AND IN ACCORDANCE WITH THE INFORMATION PROVIDED TO ME, AND CORRECTLY REPRESENTS THE FACTS FOUND AT THE TIME OF THIS SURVEY. THERE WERE NO ENCROACHMENTS AT THE TIME OF THIS SURVEY, EXCEPT AS SHOWN HEREON.

THIS LOT IS LOCATED IN CLEAR ZONE "X", AN AREA OUTSIDE THE 500-YEAR FLOOD AS SCALED ON FIRM 48028705151 REVISED NOV. 6, 1996. THIS INFORMATION IS FOR INSURANCE USE ONLY AND IS NOT INTENDED TO IDENTIFY SPECIFIC FLOOD HAZARDS THAT MAY OR MAY NOT EXIST.

A.S.O.

FRANK M. SHERIDAN, SR.  
 REGISTERED PROFESSIONAL LAND SURVEYOR, No. 3698