

This property appears to be in the 100 year flood plain, & is in insurance rate map zone A-17 as per map 4854700278C Dated 5-2-83

Scale: 1" = 20'

This survey certified for this transaction only. Survey is not to be relied upon for any other purpose.

ELEV. 13'

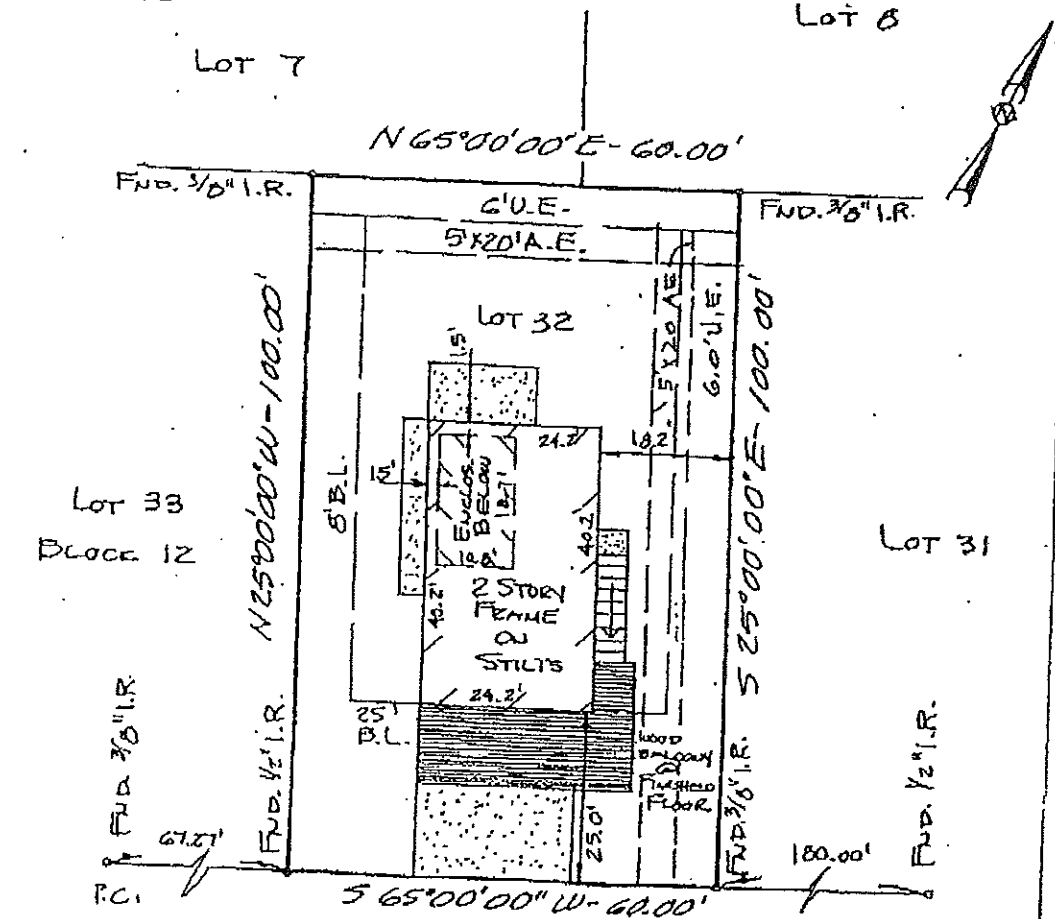

SAN DOMINGO DRIVE (60' R.O.W.)



9/17/02
2/17/02

Key Stefanidakis
Martha Stefanidakis

I hereby certify that this survey was made on the ground under my supervision on 9/17/02 and that this plat represents the actual conditions at the time of the survey.

John P. Horne R.P.L.S. No. 5099 Date 2 Sept 99

Note:
 - Basis for Bearings: SAN DOMINGO DRIVE
 - Distances shown are ground distances
 - All abstracting done by title company
 - H.L.B. AGREEMENT, Vol. 1805, Pg. 10 & Vol. 1800, Pg. 11, G.C.C.F.
 - B.L. Vol. 1790, Pg. 670, G.C.C.F.

32	12	PIRATES BEACH		2
VOLUME 1616, PAGE 67 MAP RECORDS		COUNTY	STATE	
13814 SAN DOMINGO DRIVE		CITY	TEXAS	
PURCHASER: GEORGE STEFANIDAKIS AND WIFE, MARTHA STEFANIDAKIS		LOANOR	HOME TRUST MORTGAGE	
FILE COMPANY: STEWART TITLE COMPANY		ST. NO.	83207560	

G GULLETT & ASSOCIATES, INC.
 P.O. BOX 230187
 HOUSTON, TEXAS 77223
 (713) 844-3210 • FAX (713) 844-4816

DRAWN BY: WK

Handwritten signature/initials