

NOTE: PLAT RECORDED IN VOLUME 334, PAGE 68, HARRIS COUNTY MAP RECORDS.

LOT DOES NOT LIE WITHIN 100 YEAR FLOOD PLAIN ACCORDING TO THE FEDERAL INSURANCE ADMINISTRATION FLOOD MAP. (ZONE C, PANEL# 480296 0190 D, SEPT. 27, 1985).

NOTE: LOT SUBJECT TO AGREEMENT BETWEEN DEVELOPER & H.L. & P. CO. AS RECORDED IN HARRIS COUNTY CLERK'S FILE# 1557507.

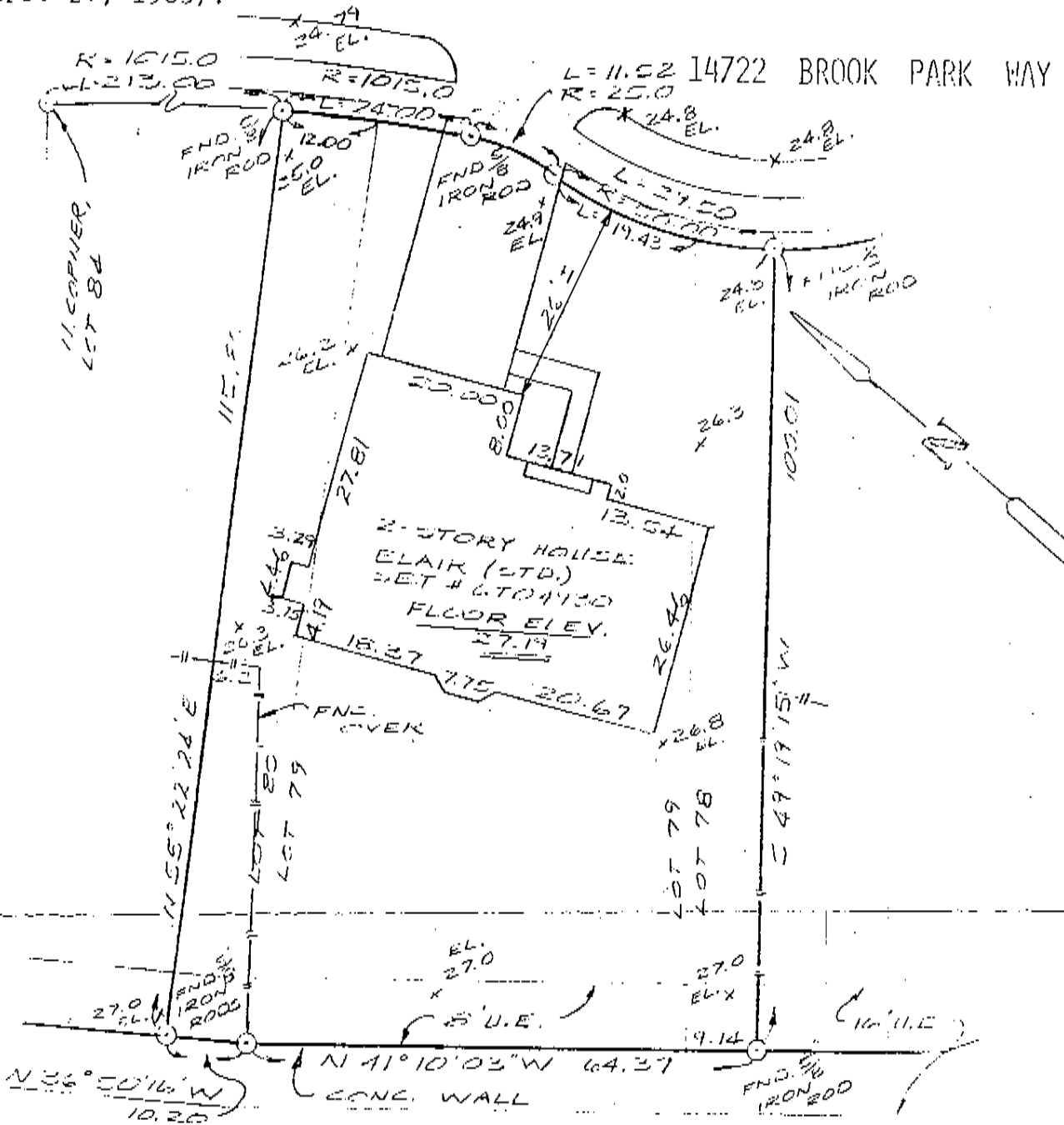

I, BILLY L. SHANKS, A REGISTERED PUBLIC SURVEYOR IN THE STATE OF TEXAS, DO HEREBY CERTIFY TO TEXAS NATIONAL TITLE COMPANY THAT THIS SURVEY WAS THIS DAY MADE ON THE GROUND ON THE PROPERTY LEGALLY DESCRIBED HEREON (AND BY METES AND BOUNDS ON ATTACHED SHEET) AND IS CORRECT, AND THERE ARE NO DISCREPANCIES OR CONFLICTS IN BOUNDARY LINE, EXCEPT AS SHOWN; AND THAT THERE ARE NO ENCROACHMENTS OR OVERLAPPING OF IMPROVEMENTS, EXCEPT AS SHOWN; AND THAT SAID PROPERTY HAS ACCESS TO AND FROM A DEDICATED ROADWAY.

*Billy L. Shanks*

### SURVEY

OF PART OF LOT 78, ALL OF LOT 79 AND PART OF LOT 80, BLOCK 2, BAY GLEN, SECTION 1, HARRIS COUNTY, TEXAS

SCALE: 1"=20'

DATE: AUG. 6, 1987

SURVEY BY: D.L.

DRAWN BY: G.A.H.

FOR: TEXAS NATIONAL TITLE CO. C.L.C. GP# 75360

PURCHASER: JERALD OTIS BERRYMAN & MARY CLARE BERRYMAN

JOB NO. 87-20944

**SHANKS SURVEYORS**  
**940 GEMINI NO. 204**  
**HOUSTON TEX. 77058**  
**713-488-8305**

