

TUTTLE-MADDUX SURVEYING CO.
 27350 BLUEBERRY HILL DR., STE. #1, CONROE, TEXAS 77385
 (281) 367-2052 FAX (281) 292-9220

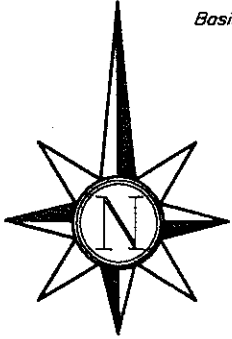

Basis of bearings is recorded plat.

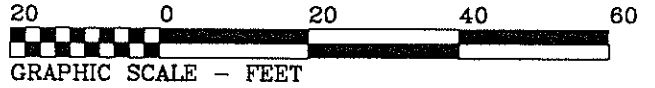
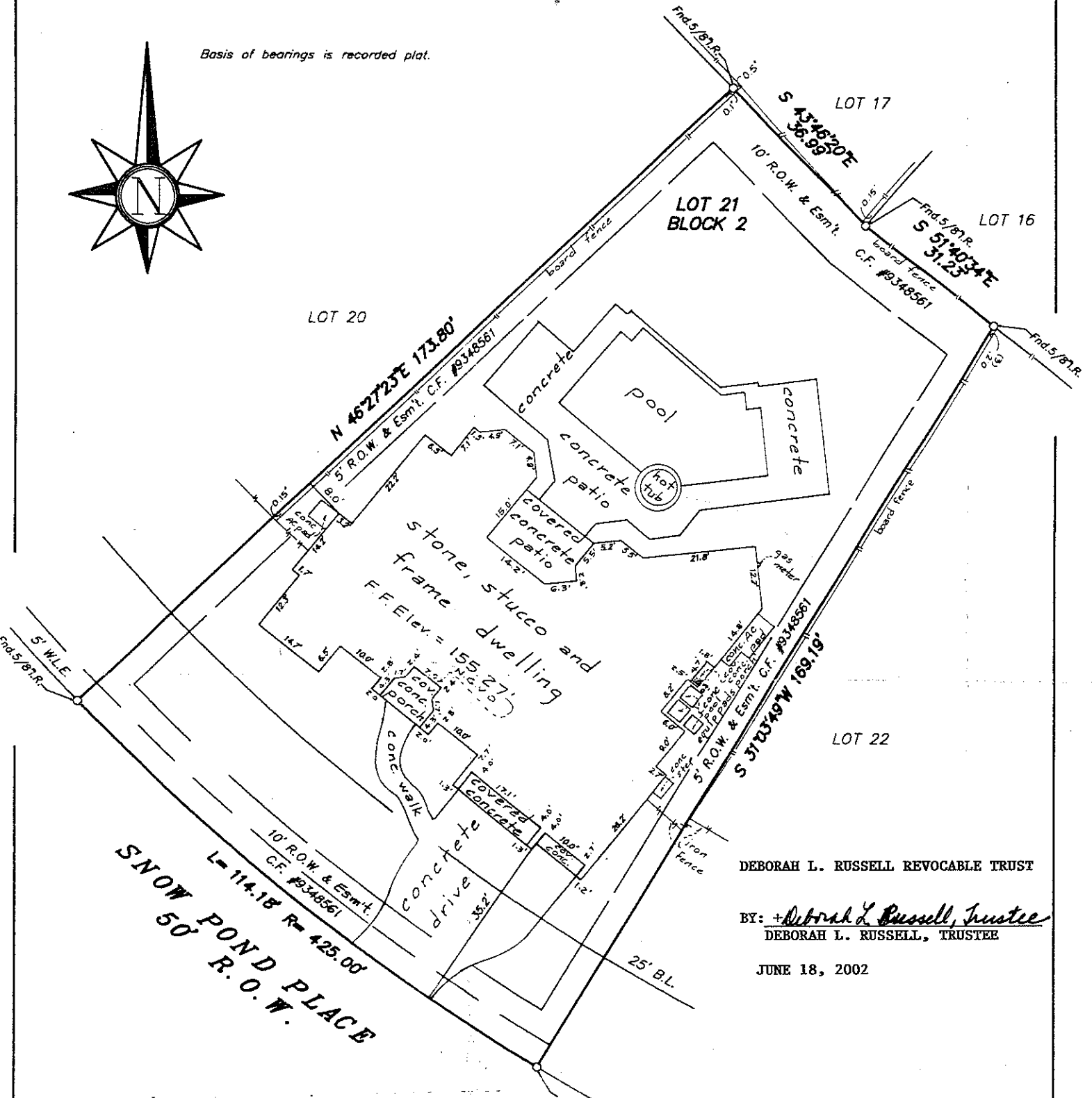

DEBORAH L. RUSSELL REVOCABLE TRUST

BY: Deborah L. Russell, Trustee
 DEBORAH L. RUSSELL, TRUSTEE

JUNE 18, 2002

STANDARD LAND SURVEY
 LOT 21, BLOCK 2
 THE WOODLANDS, VILLAGE OF INDIAN SPRINGS, SECTION 21
 A SUBDIVISION OF 80.32 ACRES LOCATED IN THE WILLIAM WHITE SURVEY, ABSTRACT NO. 592
 MONTGOMERY COUNTY, TEXAS REF: Cabinet N, Sheet 1 Map Records
 Scale: 1" = 20' Date: June 11, 2002
 Address: 14 Snow Pond Place, The Woodlands, Texas 77382

To Deborah L. Russell Revocable Trust, Exclusively,
 I hereby certify that this survey was made on the ground under my supervision
 and that there are no visible encroachments except as shown. This Survey
 substantially conforms to the current Texas Society of Professional Surveyors
 Standards and Specifications for a Category 1-B, Condition III Survey. This
 Survey was performed with the benefit of a Title Commitment prepared by
 Montgomery County Title Co. G.F. No. 00061295. Surveyor did not
 abstract subject property. Surveyor did not locate underground improvements or
 utilities.

Robert E. Maddux, Jr.
 R.P.L.S. No. 4513

This drawing is the property of Tuttle-Maddux Surveying Co. and shall not be used for any purpose without the written consent of an authorized agent of Tuttle-Maddux Surveying Co. Tuttle-Maddux Surveying Co. accepts no responsibility for the use of this drawing for any purpose after 60 months from the date indicated on the drawing. All Rights Reserved. Copyright 2002, Tuttle-Maddux Surveying Co. ©