

SCALE 1" = 20'

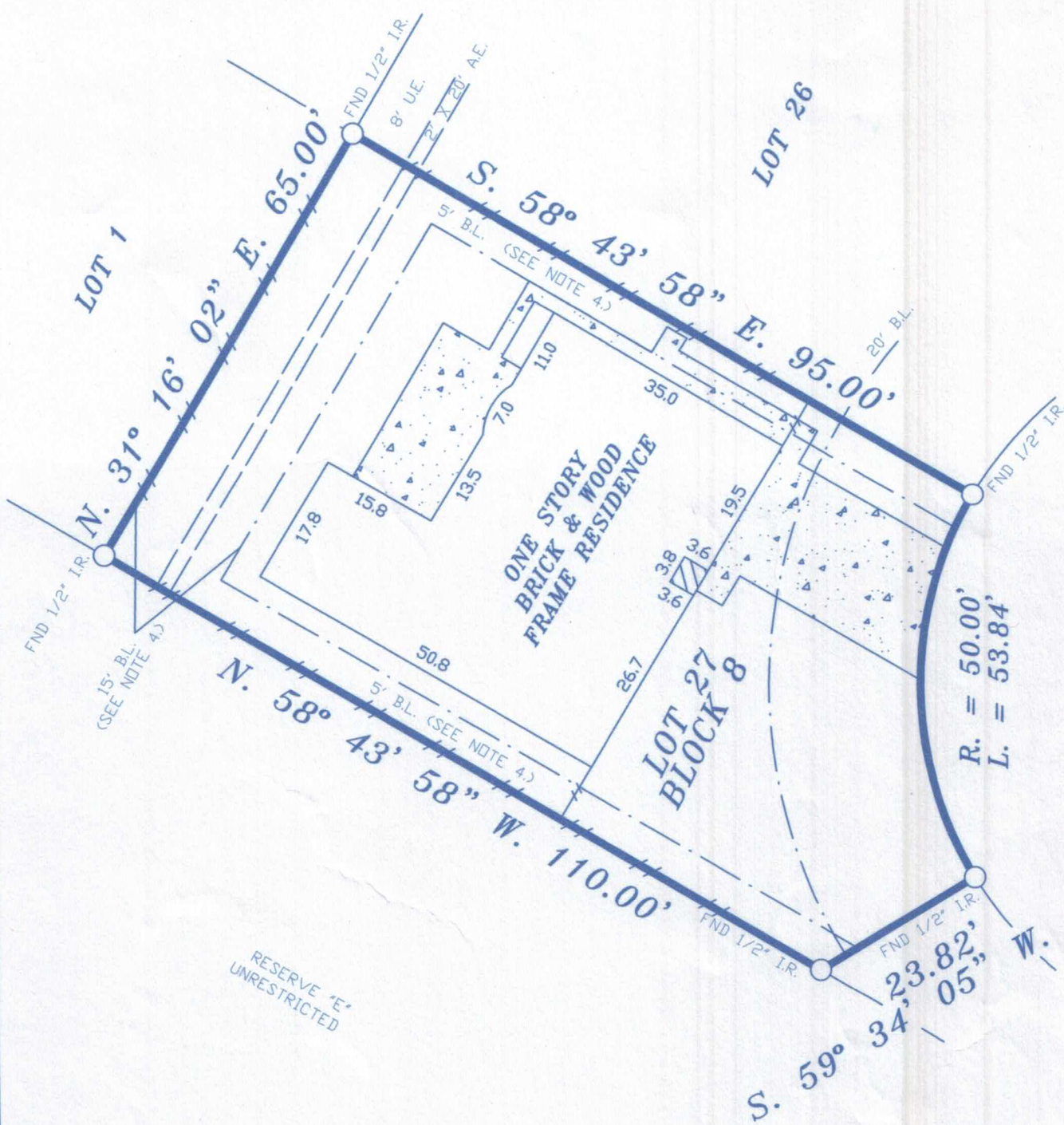

ANGELIQUE DRIVE
(50' CUL-DE-SAC)

RESERVE "E"
UNRESTRICTED

NOTES:

1. RESTRICTIVE COVENANTS RECORDED IN VOL. 215 PG. 127 M.R.H.C.T.
2. H.L.&P. AGREEMENT RECORDED UNDER CLERK'S FILE No. E-294366 R.P.R.H.C.T.
3. CABLE T.V. AGREEMENT RECORDED UNDER CLERK'S FILE No.(s) H582655 & H428718 R.P.R.H.C.T.
4. BUILDING RESTRICTIONS RECORDED UNDER CLERK'S FILE No. E-127270 R.P.R.H.C.T.

LOTS:	27	BLOCK:	8	SUBDIVISION:	PARTIAL REPLAT OF BONAIRE, SECTION 1
COUNTY:	HARRIS	STATE:	TEXAS	RECORDATION:	VOL. 215 PG. 127 M.R.H.C.T.
PURCHASER:	JOSHUA WILSON & STEPHANIE A. WILSON		MORTGAGE CO.	JOB NO. 29-06-12	
ADDRESS:	11303 ANGELIQUE DRIVE		TITLE CO.	FIELD WORK 06-14-12 K.R. DRAFTING 06-15-12 M.R. FINAL CHECK 06-15-12 S.R.	
			STEWART TITLE	KEY: 368 U	

THE SURVEYOR HAS NOT ABSTRACTED SUBJECT PROPERTY. THIS SURVEY IS BASED ON TITLE COMMITMENT LISTED BELOW AND PLAT OF RECORD SHOWN.

COPPERFIELD SURVEYING CO.

COPPERFIELD SURVEYING
18062 F.M. 529 ROAD
SUITE 115
CYPRESS, TEXAS 77443
TEL (281)861-8826
FAX (281)859-3532



06-15-12

I DO HEREBY CERTIFY THAT THIS SURVEY WAS MADE ON THE GROUND UNDER MY SUPERVISION AND THAT IT CORRECTLY REPRESENTS THE FACTS FOUND AT THE TIME OF THE SURVEY. THERE ARE NO ENCROACHMENTS APPARENT EXCEPT AS SHOWN.

STEPHEN RODRIGUEZ R.P.L.S. No. 5325

GF. No. 1220149961

SUBJECT PROPERTY IS NOT LOCATED IN A FEDERAL INSURANCE ADMINISTRATION DESIGNATED FLOOD HAZARD AREA ZONE "X" AS PER MAP 480287 DATED 6-18-07
PANEL 410 L

THE FLOOD INFORMATION IS FROM A F.E.M.A. MAP. WE ARE NOT RESPONSIBLE FOR ITS ACCURACY.