

**Boundary Survey**

WWW1619995XXXX  
WWW1619995XXXX

AGREEMENT  
C.F. NO. V558694  
H.C.R.P.R.  
① SHARED DRIVEWAY  
EASEMENT  
C.F. NO. U890758  
H.C.R.P.R.  
② UTILITY EASEMENT  
C.F. NO. U890758  
C.F. NO. V620046  
C.F. NO. W043457  
H.C.R.P.R.

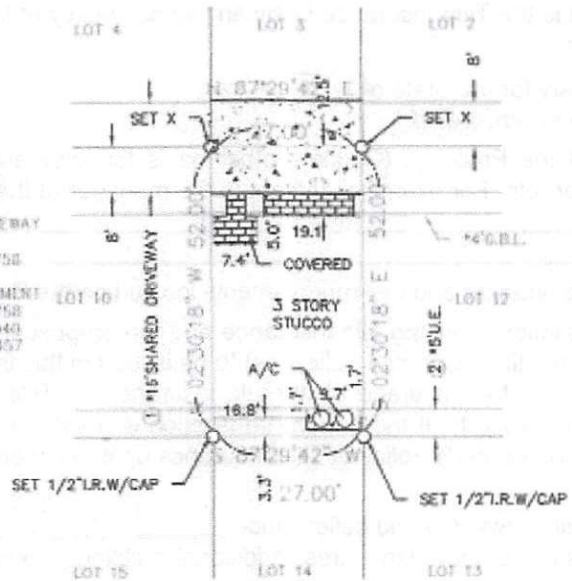

HARTMAN STREET

1" = 30'  
GRAPHIC SCALE  
0 15 30

ADDRESS

645 Hartman Street  
Houston, Texas 77007

LEGAL DESCRIPTION: (AS FURNISHED)

Lot 11, Block 1, Park at Hartman,  
F.C.No.475254, Harris County, Texas, Map Records

BASES OF BEARINGS: As to Recorded Plat

LIST OF POSSIBLE ENCROACHMENTS: 3 story stucco and w/c. No. 518

SURVEYOR INFORMATION:

U. S. SURVEYING COMPANY, INC.  
HOUSTON, TEXAS 77073  
(281)443-8288 FAX:(281)443-8224

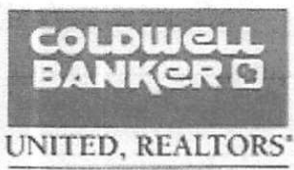
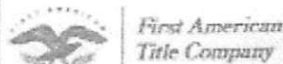

SURVEYOR FILE NUMBER: 12-6521

The Certified Registered Professional Land Surveyor certifies the correctness and sufficiency of this survey plat herein.

CERTIFIED TO: (AS FURNISHED)

First American Title Company  
Nicholas S. Vanuzo  
Wells Fargo Bank N.A.

- LEGEND
- AS TO PLAT
  - A/C: AIR CONDITIONER
  - B.L.: BLOCK
  - C.C.: CALCULATED
  - C.L.: CHAINS
  - C.P.: CENTERLINE
  - C.A.: CORNER NOT ACCESSIBLE
  - C.O.: COVERED
  - C.S.: CONCRETE SLAB
  - W/C: WITH CAP
  - W. 1/2' R. WAY
  - OR: OVERHEAD UTILITY LINE
  - P.L.: PLATTED
  - P.C.: POINT OF CURVATURE
  - P.O.P.: POINT OF BEGINNING
  - P.O.C.: POINT OF COMMENCEMENT
  - P.P.: POWER POLE
  - P.R.C.: POINT OF REVERSAL CURVATURE
  - P.R.M.: PERMANENT REFERENCE POINT
  - R.W.: RIGHT OF WAY

SURVEYOR'S CERTIFICATE

I, C. M. Pasquari, Texas Registered Professional Land Surveyor No. 4372, do hereby certify that the survey plat herein is a representation of the property herein described, and so far as the same depicts the visible improvements to said property as located on the ground, and that there are no visible encroachments onto said property by any such visible improvements except as shown herein.

