

17727 Wild Willow Lane

Being Lot 19, in Block 8, of Northglenn, Section 2, a subdivision in Harris County, Texas, according to the map or plat thereof, recorded in Volume 273, Page 121 of the Map Records of Harris County, Texas.



Fidelity National Title
Insurance Company



LEGEND

- 1/2" ROD FOUND
- ⊗ 1/2" ROD SET
- 5/8" ROD FOUND
- ⊗ "X" FOUND/SET
- ◆ "PK" NAIL SET
- FENCE POST FOR CORNER
- CM CONTROLLING MONUMENT
- AC AIR CONDITIONER
- PE POOL EQUIPMENT
- TE TRANSFORMER PAD
- COLUMN
- POWER POLE
- ▲ UNDERGROUND ELECTRIC
- △ OVERHEAD ELECTRIC
- OHP— OVERHEAD ELECTRIC POWER
- OES— OVERHEAD ELECTRIC SERVICE
- CHAIN LINK
- WOOD FENCE 0.5' WIDE TYPICAL
- IRON FENCE
- X— BARBED WIRE
- //— EDGE OF ASPHALT
- ▲— EDGE OF GRAVEL
- ▨ CONCRETE
- ▨ COVERED AREA

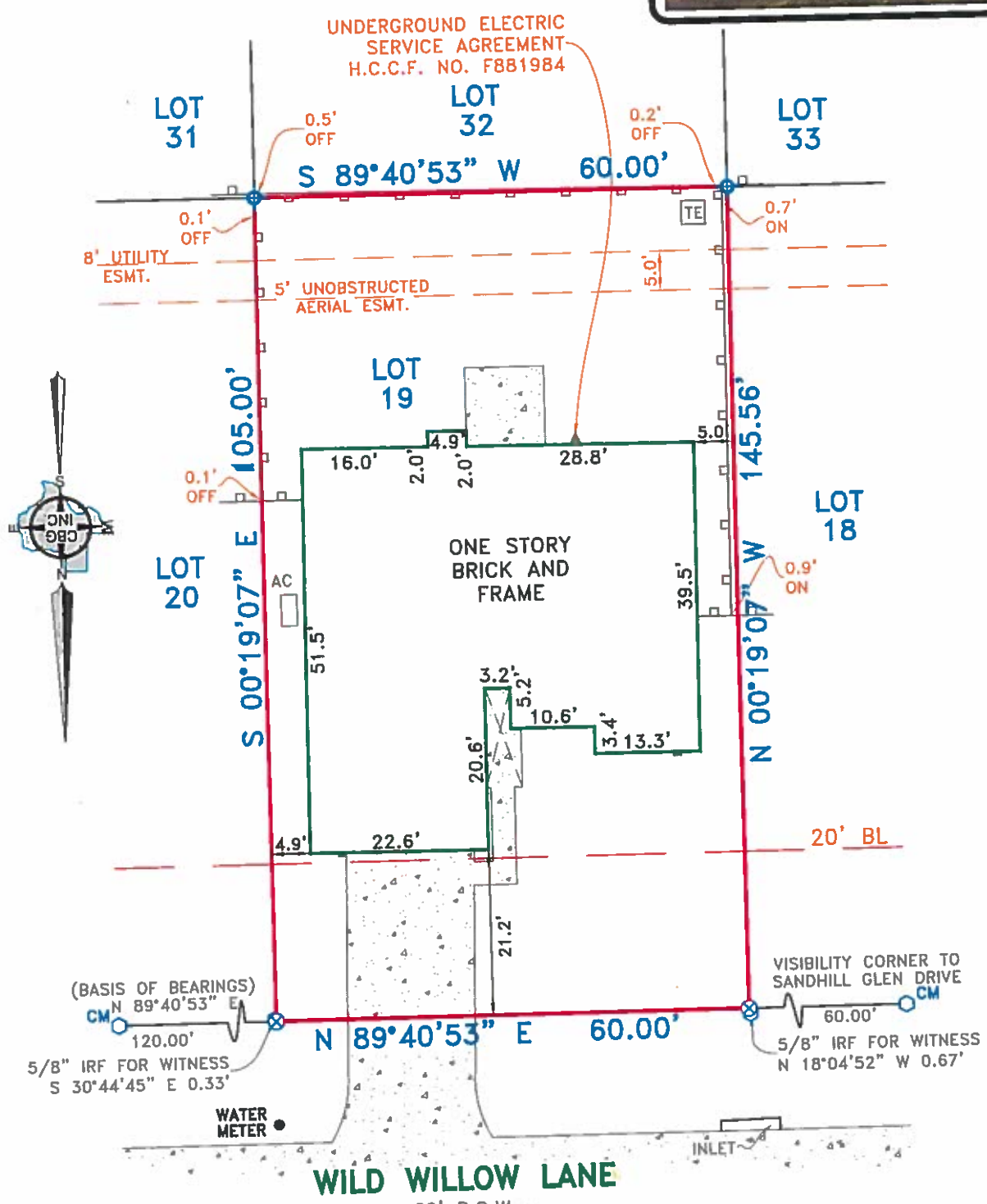

EXCEPTIONS:

NOTE: PROPERTY SUBJECT TO TERMS, CONDITIONS, AND EASEMENTS CONTAINED IN INSTRUMENT RECORDED IN VOL. 273, PG. 121, H.C.C.F. NO. F690044, U264059, 20100491986, 20110542653, 20120374877, 20120581451, 20130632645

NOTES:

NOTE: BEARINGS, EASEMENTS AND BUILDING LINES ARE BY RECORDED PLAT UNLESS OTHERWISE NOTED.

FLOOD NOTE: According to the F.I.R.M. No. 48201C0420 N, this property does lie in Zone X and does not lie within the 100 year flood zone.

This survey is made in conjunction with the information provided by Fidelity National Title Insurance Company. Use of this survey by any other parties and/or for other purposes shall be at user's own risk and any loss resulting from other use shall not be the responsibility of the undersigned. This is to certify that I have on this date made a careful and accurate survey on the ground of the subject property. The plat hereon is a correct and accurate representation of the property lines and dimensions as indicated; location and type of buildings are as shown; and EXCEPT AS SHOWN, there are no visible and apparent encroachments or protrusions on the ground.

Accepted by: _____
Date: _____
Purchaser

Drawn By: CMR
Scale: 1" = 20'
Date: 02/12/16
FTH-86F-
GF No.: FAH1600
0423LL
Job No. 1602344

C.B.G. Surveying, Inc.
12025 Shiloh Road, Ste 230
Dallas, TX 75228
P 214.349.9488
F 214.349.2216
Firm No. 10168800
www.cbqdfw.com

PROFESSIONAL SURVEYOR
THOMAS MAUK
R.P.L.S. NO. 5119